

912
Atl

<http://stores.ebay.com/Ancestry-Found>

STEBEN
COUNTY
ATLAS

<http://stores.ebay.com/Ancestry-Found>

Collection of Native North American Indian Books,
Historical Books, Atlases, plus other important au-
thors and family heirloom books.
As of 12-31-93

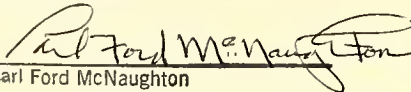
Earl Ford McNaughton

<http://stores.ebay.com/Ancestry-Found>

THE FIRST NATIONAL BANK

OF ANGOLA

Established in 1903 with a capital stock of \$50,000. This has been increased by adding to the business a large share of the profits until we have

Capital and Surplus, over \$ 80,000.00

Resources, over \$500,000.00

Never before equalled by any bank in Steuben County

☐ Our steady growth is evidence that the banking institution that throws the greatest safeguards around its business in order to protect its customers, merits the confidence of the public.

☐ Constantly under the most rigid Federal Government Supervision, and subjected to most thorough examinations by National Bank Examiners, make a National bank an ideal one to trust with the handling of your account. When you have a surplus of money deposit it with us. We will protect it for you and return it to you on demand when you need it.

☐ We pay **Three Per Cent. Interest** on certificates of deposit.

☐ When you are in need of money come to us. We loan money all the time. No customer of ours has ever been refused a loan when proper security was offered.

☐ When sending away money always buy our bank drafts because they are the cheapest, safest and best way to remit funds.

☐ When taking long journeys carry our self identifying Travelers' Checks, absolutely safe and good any time, anywhere in the world.

☐ Protect your valuable papers by renting one of our steel safety deposit boxes in our strictly fire proof vault.

☐ We are a legal depository for the funds of all Postal Savings Banks, U. S. Postoffice, Steuben County, Townships and Angola Schools.

DIRECTORS

J. E. Cameron
Emmet S. Croxton
John Harpham
George E. Mallory
Theodore F. Wood

Cyrus Cline
Clarence Freeman
Frank B. Humphreys
Chas. W. Wickwire

OFFICERS

Emmet S. Croxton,	President
Clarence Freeman,	Vice-President
J. B. Parsell,	Cashier
Frank G. Gilbert	Ass't Cashier
Waldo Sheffer,	Teller

We invite all our customers, and especially the farmers, to make free use of our offices and make this their banking home. Do your banking business and make your credit good with

THE FIRST NATIONAL BANK OF ANGOLA

3 Per Cent. Interest Paid on Certificates of Deposit

ATLAS

— of —

STEUBEN COUNTY

INDIANA

Copyrighted 1912
By H. W. MORLEY
Angola, Indiana

INDEX

Addition to James Park	51	Mountain Park	55
Add. to Red Sand Beach	55	Nevada Mills	37
Angola, North Portion	29	Oakdale	35
Angola, South Portion	31	Oak Park	39
Ashley	47	Oakwood	39
Bay View	51	Old Point Comfort	55
Cedar Side	51	Orland	37
Circle Park	49	Otsego Township	25
Clear Lake Township	11	Outline Map, Steuben County	3
Cold Springs	39	Paltytown	57
Crown Point	55	Parts Indiana, Ohio, Illinois and Michigan	61
East Sand Beach	49	Pebble Beach	49
Eli's Point	51	Pleasant Township	15
First Add. to Cold Springs	39	Pleasant Lake	41
Flint	35	Pleasant Point	51
Forest Park	57	Pleasant Hill	39
Fremont Township	9	Point Weetoose	39
Fremont	45	Rawson's Court	37
Grand View	33	Ray	37
Hamilton	33	Red Sand Beach	55
Helmer	35	Richland Township	27
Hickory Point	55	Roby Place	57
Hickory Bluff	57	Roselawn	49
Homestead Beach	51	Salem Center	35
Homeside Beach	51	Salem Township	21
Hudson	43	Scott Township	17
Index to Indiana	60	Shady Side	53
Map Indiana	59	Silver Side	49
Jackson Township	13	Snow Lake Park	55
Jamestown Township	7	Spring Bank	39
Jamestown	37	Spring Point	39
James Park	51	Steuben Township	23
Lakewood	39	Steubenville	33
Lone Tree Point	53	Turkey Creek	35
McLouth	35	Uncle Tom's Plat	49
Metz	37	Map United States	63
Millgrove Township	5	York Township	19



Digitized by the Internet Archive
in 2013

<http://archive.org/details/historicalatlassteu00morl>

Officers

J. A. CROXTON, PRESIDENT
O. CARVER, VICE PRESIDENT
R. J. CARPENTER, CASHIER
J. E. ROBINSON, ASST. CASHIER

Established 1889.



Directors

JOHN A. CROXTON
ORVILLE CARVER
HENAN F. CARPENTER
FRANK N. POWERS
DANIEL SHANK

Steuben County State Bank

Angola, Indiana.

One of the substantial **State** Banks of northern Indiana, subject to frequent thorough examinations by the State Banking Department. Customers of Indiana **State** Banks are afforded the protection of the most rigid examinations by state officials which any state in the union exacts. In the twenty three years this bank has been in business it has never been criticized for hazarding its assets. This is largely because the **directors** and **stockholders** of this bank are more than **doubly responsible** for their private investment in capital stock, and they do only a strictly banking business. The directors own every dollar of their property wholly under their own names.

THE SERVICES

rendered by this bank to its customers are marked by the highest degree of promptness, thoroughness and a due regard for mutual satisfaction in all business relations.

You will find that our facilities are adequate.

Highest Rate

of
interest paid on time
certificates

LOSS IS OUT OF the question when your valuables are in a safe deposit box in this bank's strong vault.

We rent private safes as low as \$1.00 a year.

This means that you can have absolute safety for your important papers and other valuables for less than a cent a day.

You are invited to make this bank your bank; to open a small account with us and watch it grow. Savings depositors are given every courtesy, no matter how small the deposit. Little customers make big ones. Small accounts grow. A bank book is a great incentive to save. Come in and get an incentive.

Depository for City, County and Township Funds.

Map of STEUBEN COUNTY, INDIANA

Scale $\frac{1}{4}$ Inch to One Mile

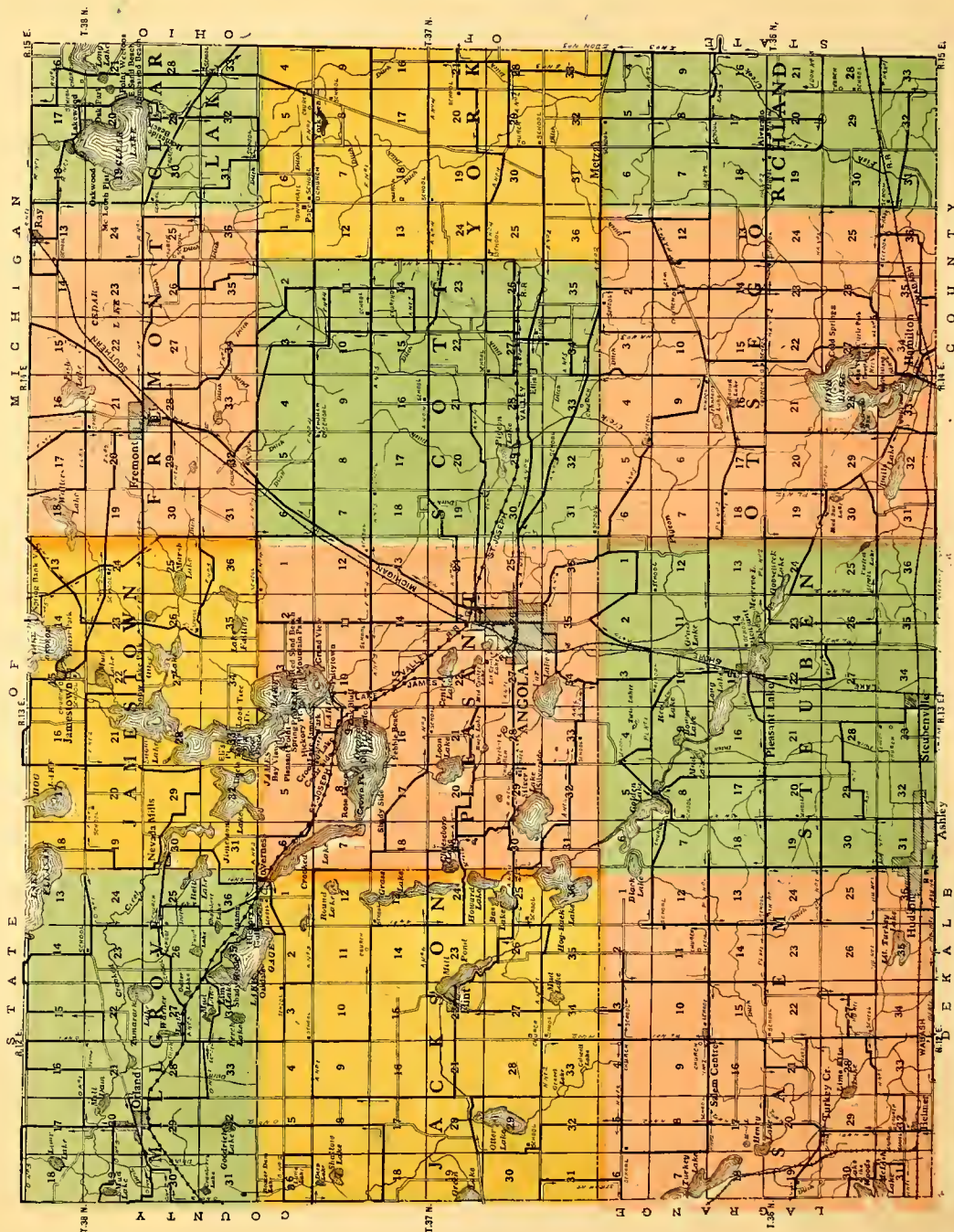

OUR Big Department Store

is fully equipped at all times to take care of all your wants. Our policy (Best Goods at Lowest Prices) is the only modern way. Sometimes people are misled by flattering big pictured ads, quoting goods and prices which make them appear cheap, but if quality is looked into are very expensive. Our aim at all times is to keep our quality up to the highest standard.



Our Dry Goods and Notions Departments

contain the latest and best goods at all seasons

Dress Goods

Silks

Trimmings

Notions

Ladies' Waists

Hosiery

Underwear, Etc.

We pride ourselves on the beautiful line
we carry

Our Clothing Department

We handle the celebrated

Kaufman Pre Shrunk Garments

and we absolutely guarantee this
clothing to give entire
satisfaction

Our Men's Furnishing Department

contains the latest and most popular
Fads for Men. We always have
a complete stock to
select from



Our Shoe Departments both for Men and Women

contain the best and most popular shoes and are
up-to-the minute in style and the quality is superb.

Our Ladies' Cloak and Ready-to-Wear Goods Departments

are complete with the newest and most up-to-date
merchandise it is possible to buy. Always visit
this department.

We handle a complete line of Carpets,

(Rugs, all sizes), Wall Paper, Shades, Linoleums,
Lace Curtains, Fancy and Staple Dishes, Rubber
Goods, Etc.

Our Big Grocery Department

is noted for Clean, Fresh and Pure Goods. We
handle nothing but the best and most healthful
foods.

J. G. Parker & Company

ORLAND, INDIANA

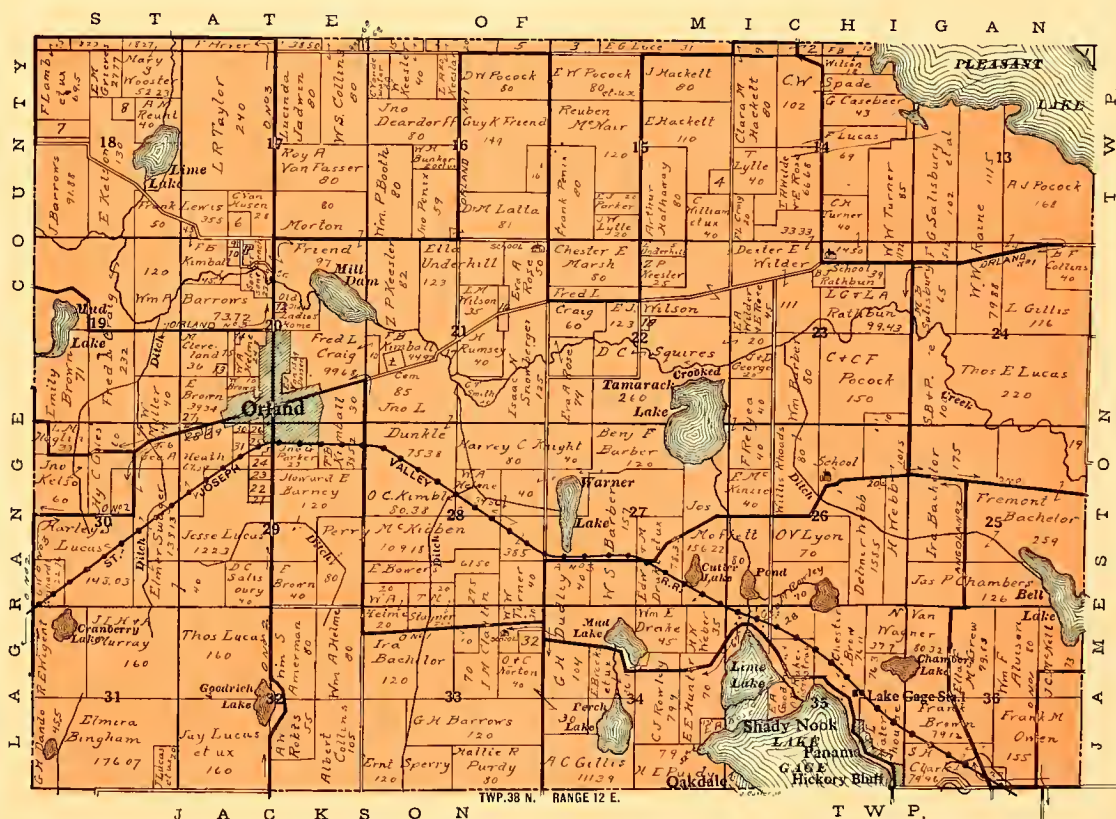

List of Small Property Owners in This Township Shown on Map by Numbers

1 C. I. Unroe.....	4.21	13	11 Richardson	20	23 E. E. Shultz.....	4.19	29
2 A. Pothorf	10	14	12 Zuhl	1	24 B. Richardson et ux.....	6.85	29
3 J. W. Lawrence.....	12.22	15	13 G. Harding	4	25 L. B. Kimball.....	7.89	29
4 J. Hackett	10	16	14 J. H. Staley	20	26 W. H. Green.....	4.5	29
5 M. & W. Water.....	11.07	16	15 A. Nolen	8	27 E. Brown	2	29
6 P. A. Stuck et ux.....	12	17	16 A. B. Jeffry.....	10	28 H. Dickinson.....	1.97	29
7 W. H. Barker.....	12	18	17 E. D. Alspaugh.....	10	29 S. L. Dolph.....	3.25	29
8 C. V. Anders.....	5	17	18 J. W. Lytle.....	2	30 D. & M. Nolen.....	3.25	29
9 J. Lindendol.....	18.62	18	19 R. R. Manger.....	17.5	31 G. Heath	5.13	33
10 L. Nelson	19	18	20 A. Webb	1	32 K. Rathbun et ux.....	10	33
11 F. Summerlath.....	19	20	21 J. E. Fox	2.1	32 C. P. Twitcheil.....	1	34
12 D. A. Roberts.....	5.20	29	22 D. A. Roberts.....	7.61	33 L. M. & G. J. Terry.....	7.77	36

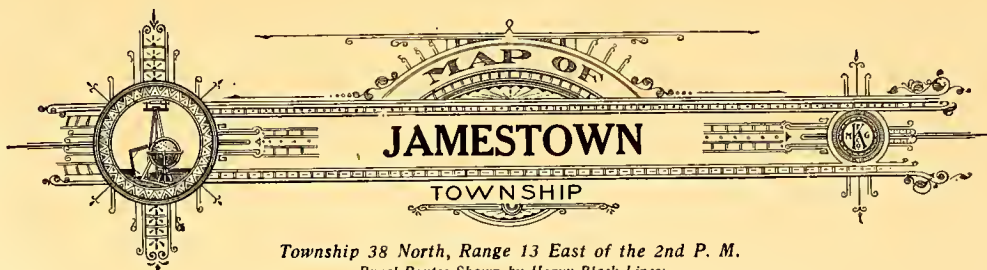

Township 38 North, Range 13 East of the 2nd P. M.

Rural Routes Shown by Heavy Black Lines

Scale: 1 1/4 Inches to One Mile

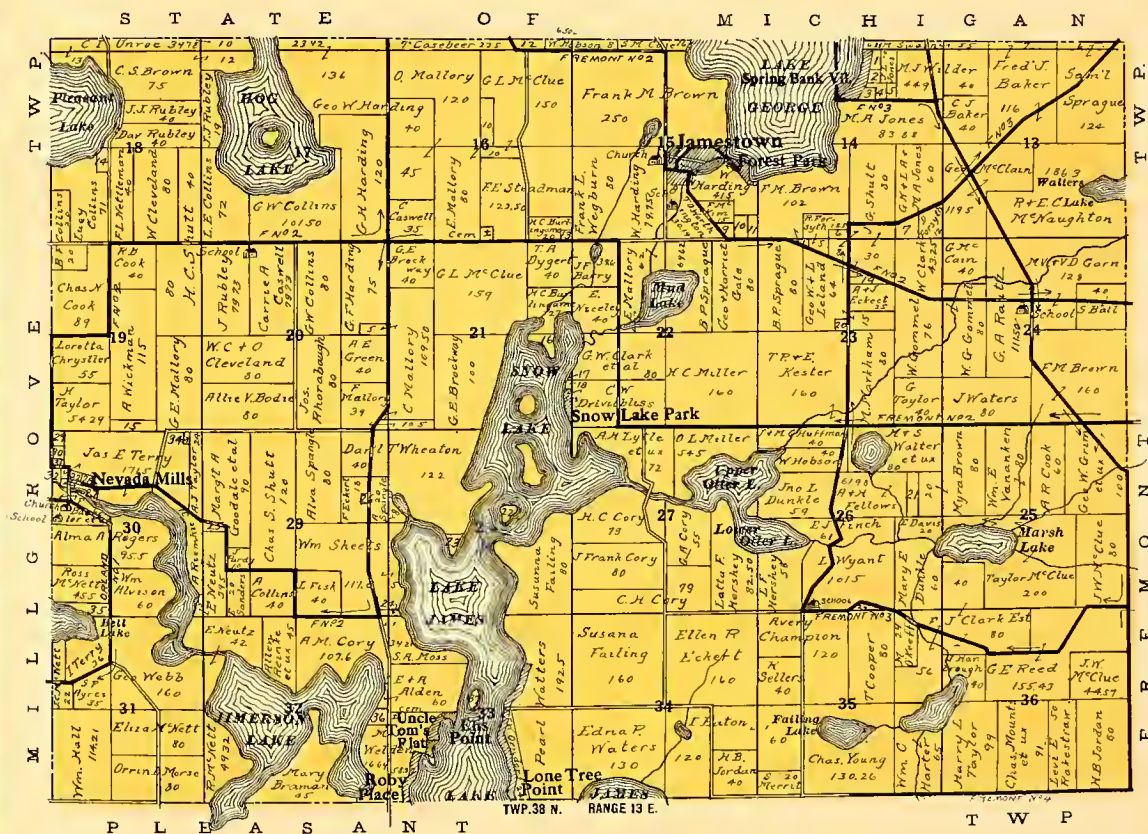

List of Small Property Owners in This Township Shown on Map by Numbers

1 Brick Mill	14
2 Perry	14
3 G. Strawn	14
4 P. Hartman	4.25
5 E. Elwood	1.5
6 F. Corey	1.5
7 I. Edinger	8.1
8 M. Barry	6.71
9 E. & H. Straw	4.75
10 L. Sloop	6
11 O. F. Mallory	16
12 J. G. Phillips	8.5
13 E. King	2.5

14 D. Nettleman	5
15 J. E. Terry et ux.	5
16 D. T. Wheaton	5
17 C. A. Clark	5
18 J. L. Pevert et ux.	1
19 R. Tasker	10.75
20 L. B. Cory	2
21 V. E. Van Auker	16
22 H. Sheets	5
23 V. O. Rankins & Bilt-	4
24 J. B. Hutchins et ux.	3.43
25 M. Neutz	5

26 H. H. Bodle	2
27 R. Terry	2.25
28 Kemp & Chrysler	30
29 J. Stuart	30
30 L. Rathburn	30
31 P. Spraguel	30
32 F. Terry	75
33 L. L. Phil et ux.	13.25
34 L. Casebeer	1
35 L. Terry	1.5
36 E. Abramson	2.64
37 R. Pilled (Island)	33

29	30
30	30
31	30
32	30
33	30
34	30
35	30
36	30
37	30





G. L. McClUE, Pres.

CHAS. E. HALL, Vice-Pres.

NEWT. G. BALL, Cashier

Directors: Chas. McClue, F. J. Clark, Henry Hamman

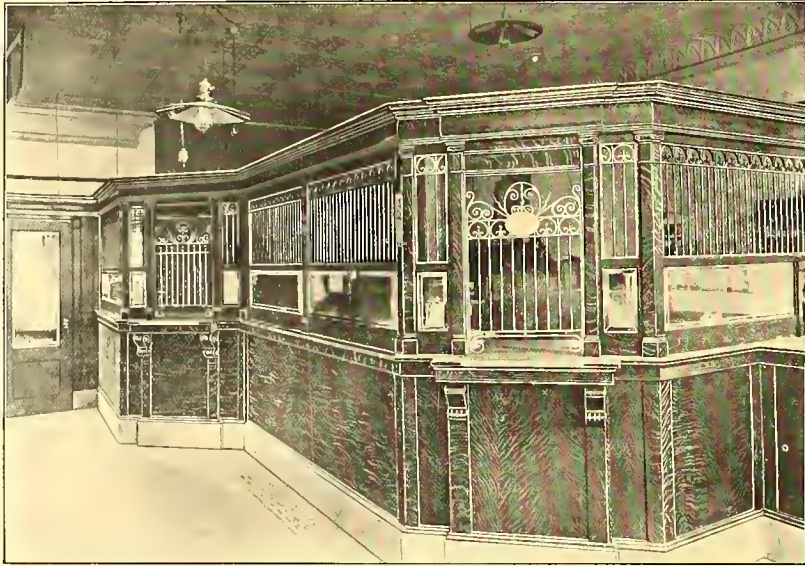

Responsibility \$125,000.00

Bank of Fremont

Fremont, Indiana

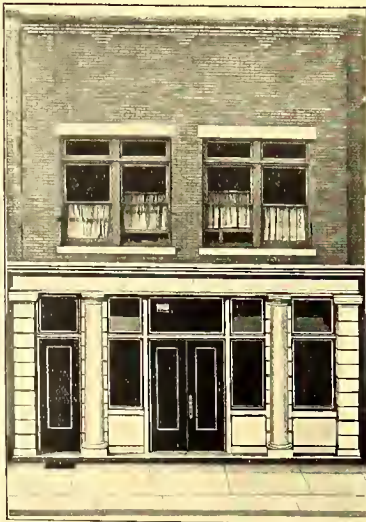

WE
SOLICIT
YOUR
PATRON-
AGE



MAP OF FREMONT TOWNSHIP

Township 38 North, Range 14 East of the 2nd P. M.
Rural Routes Shown by Heavy Black Lines
Scale: 1 1/4 Inches to One Mile

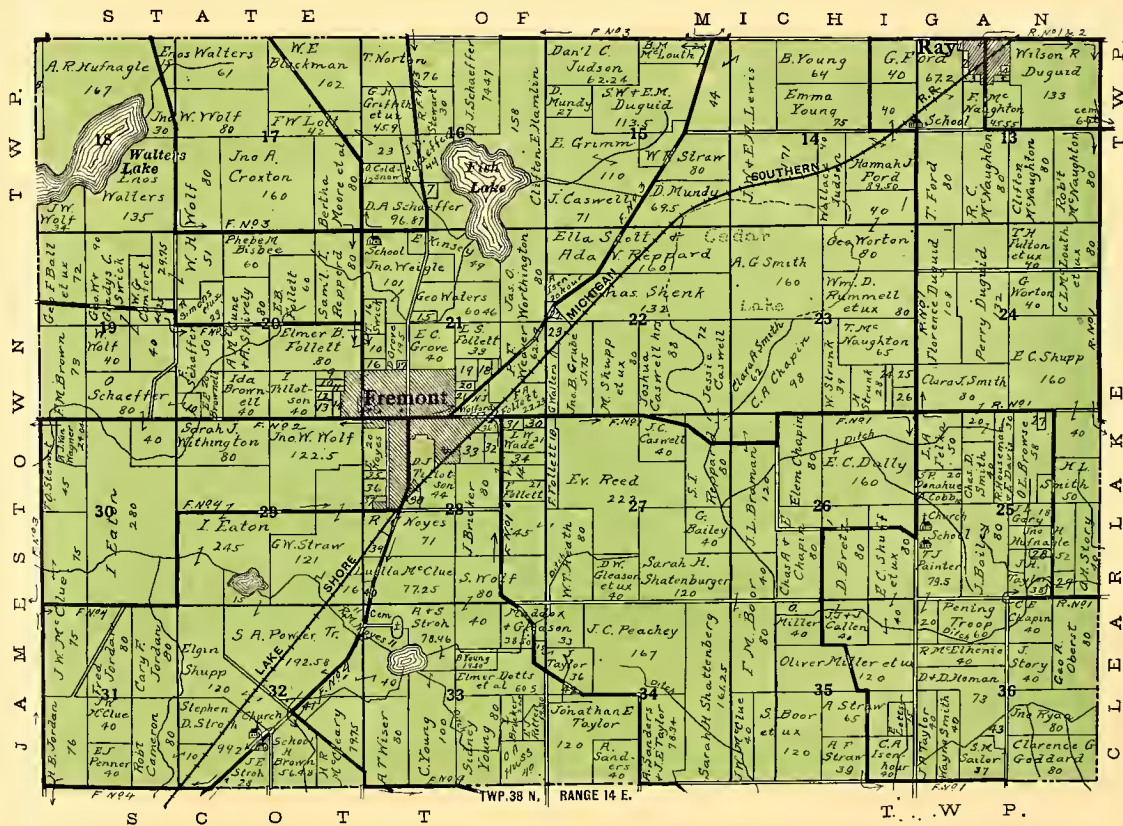

List of Small Property Owners in This Township Shown on Map by Numbers

No.	Name	Acre	Sec.	No.	Name	Acre	Sec.	No.	Name	Acre	Sec.
1	E. B. McNaughton	.8	13	15	L. Green	2.5	21	29	F. Smith	10	25
2	H. L. Belote	2	13	16	W. L. Scott & L. S. Follett	5	21	30	J. M. Belote	4.62	25
3	Iverson	2	13	17	C. Kirkwood	5	21	31	D. Follett	2.25	25
4	J. E. Foglesong	2	13	18	S. L. Reppard	2.25	21	32	E. C. Shupp	9.25	25
5	E. Young	3.13	13	19	S. Scott	2.25	21	33	N. Burris	10	25
6	R. P. Church	1.3	13	20	W. A. Flint	2.25	21	34	J. L. Brinn	10	25
7	J. W. Schaeffer	3.13	16	21	J. L. Dunkle	3.5	21	35	L. S. P. Scott	3.75	25
8	A. H. Miller & S. Sprague	10	18	22	J. O. Worthington et ux	6.6	21	36	J. Goodwin	8	25
9	E. Relter et ux	2	20	23	F. C. Dewey	3.25	21	37	E. R. Noves	5	25
10	J. Walter	2	20	24	C. E. Hall et al.	13	21	38	J. W. Godwin	3.5	25
11	J. H. Luth	2	20	25	F. C. Dewey	3.25	21	39	E. L. Hall et ux	2.75	25
12	A. Fallins	8.75	20	26	S. P. Donohue	10	21	40	M. G. Fawkes et ux	5	25
13	E. Waters	8.75	20	27	I. Culb	12	21	41	S. A. Powers	13	25
14	W. & J. Stanley	20	20	28	C. Smith	12	21	42	L. Strawn	10	25
				29	A. Isenhour	10	21	43	A. A. Isenhour	10	25





Township 38 North, Range 15 East of the 2nd P. M.
Rural Routes Shown by Heavy Black Lines
Scale: 1½ Inches to One Mile

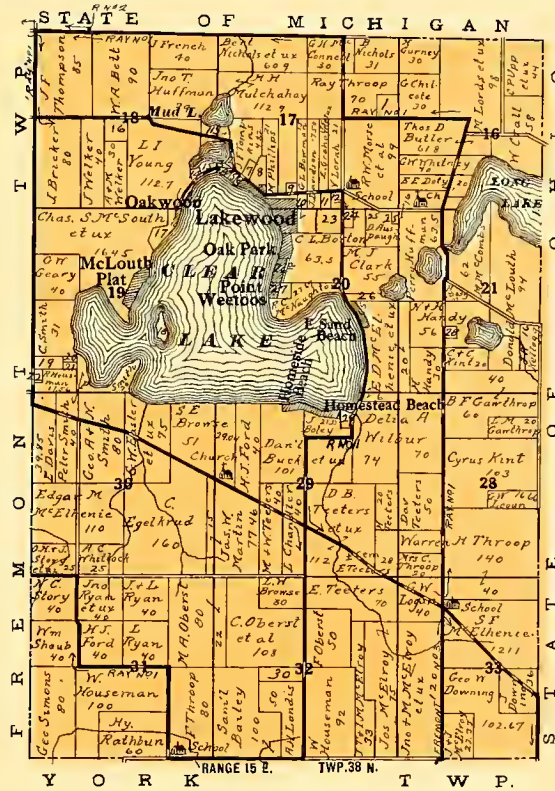

List of Small Property Owners in This Township Shown on Map by Numbers

No.	Name	Acres	Sec.	No.	Name	Acres	Sec.
1	A. Millard	10	17	16	A. J. Welker et ux	10	18
2	L. Tybke	2	17	17	E. R. Hardendorf	19	19
3	B. F. Chapin	.5	17	18	Hardendorf (Island)	19	19
4	Hardendorf	17	17	19	H. Gary	4	19
5	Ross	.25	17	20	Powers	19	19
6	Dwy	17	17	21	Hinkle	19	19
7	Hardendorf	.8	17	22	J. A. Baker	1.44	19
8	J. H. Adams	7	17	23	I. Smith	9	20
9	J. Adams	7	17	24	W. & R. Barton	1	20
10	F. Trumbull	8.50	17 & 20	25	A. D. Haines	1	20
11	H. Rasley	4.5	17	26	M. J. Clark	7.73	20
12	L. Smith	2.5	17	27	R. L. Benson	5	20
13	C. Lockwood	7	17 & 18	28	F. Handy	1	21
14	P. R. Hardendorf	1.7	18	29	C. Browne	2	21
15	V. E. Feline	5	18	30	I. Rathbun	10	32



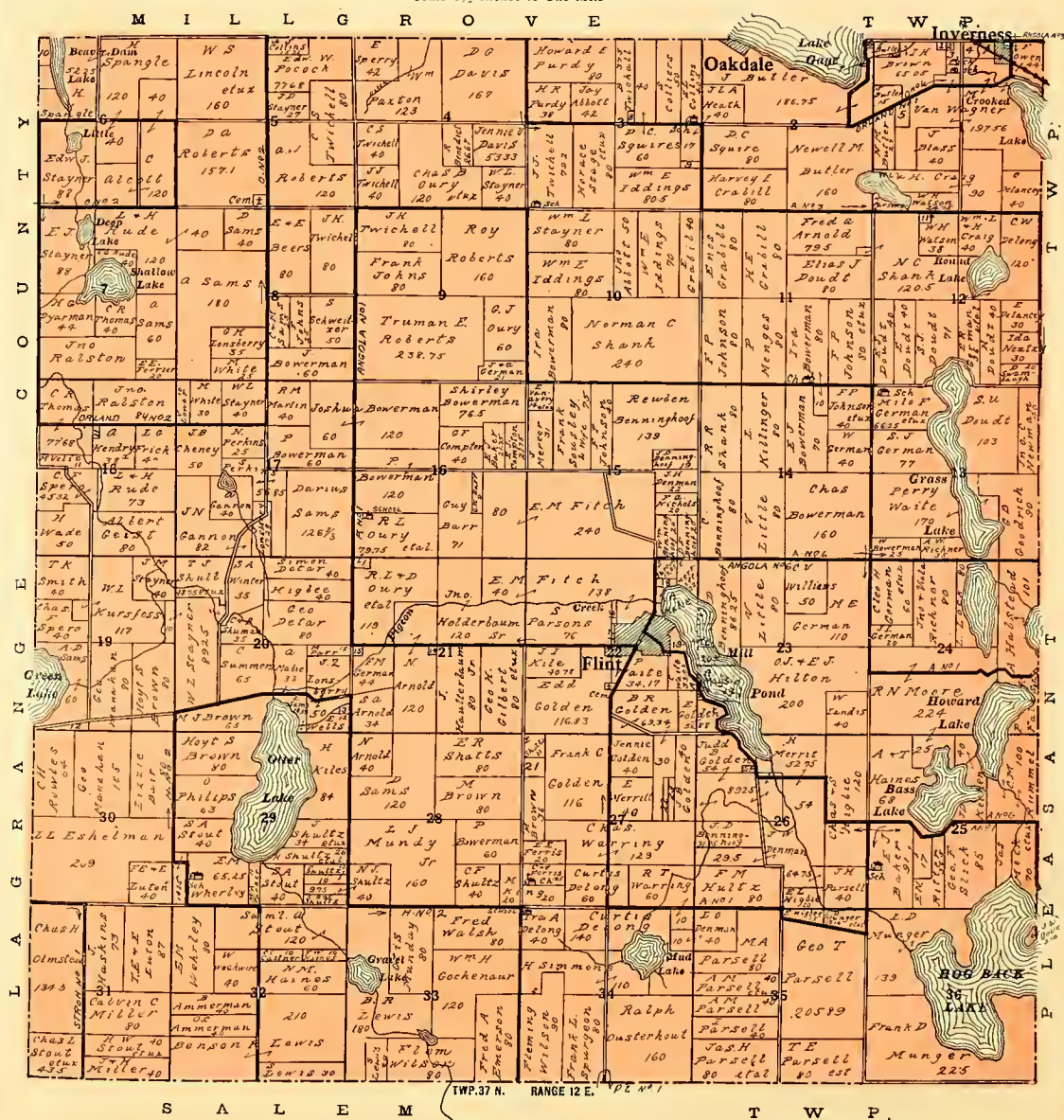
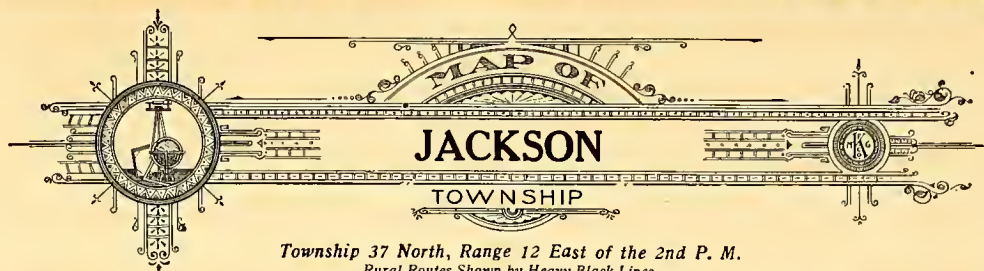

List of Small Property Owners in This Township Shown on Map by Numbers

1 N. J. & W. Nisonger.....	1	10 F. Gay.....	3	6 F. Mott.....	5	22
2 I. & A. Johnson.....	1	11 E. Ferrier.....	18	18 L. Arnold.....	15	23
3 D. Danning.....	7	12 H. S. Brown.....	12	19 A. Fanny.....	10	24
4 L. A. Denton.....	13	13 W. B. Sanders.....	3	20 P. J. Waite.....	10	25
5 A. & M. Le Voy.....	8	14 R. Stayner.....	21	21 H. A. Emerson.....	8	26
6 L. L. Waterhouse.....	1.5	15 J. Shaffer.....	21	22 E. Coleman.....	26	27
7 P. Barnett.....	17	16 S. Mott.....	4.18	23 F. Golden et ux.....	27	28
8 O. Warner.....	5			24 F. C. Golden et ux.....	28	29
9 M. M. & H. M. Warner.....	3					



This is a detailed historical plat map of the Twp. 37 N., Range 13 E. area. The map shows a grid of land parcels, with section numbers (1-36) clearly marked. Key features include Silver Lake, Crooked Lake, and the towns of Paltysville and Angola. The map is labeled with various names and numbers, indicating land ownership and boundaries. The map is oriented with North at the top, and the township and range coordinates are indicated along the edges.

List of Small Property Owners in This Township Shown on Map by Numbers									
1	M. Braman	1	D. B. Matthews	17	33	Friedlander	3.5	25	
2	W. Weldon	4	6	B. Jewell	1	17	A. Crandall	2	26
3	W. Weldon	4	6	B. Eley	1	17	Ora Ruth et ux.	2	26
4	M. M. Johnson	3	4	16	13	W. H. Walter	1.75	27	31
5	W. Fairhead & M. Fry	10	10	J. Bosch	1.5	24	W. & C. Fowler & Elder	2	31
6	J. W. Orndorff	1.5	2	18	R. J. McKinley	.5	27	W. W. Williams et ux.	1.80
7	N. Carlin	1	2	19	W. Carpenter	1	21	E. K. Walcott	2
8	W. Weldon	4	6	20	R. L. Thomas	4.16	29	E. W. Walcott	10
9	W. Carr	10	3	21	E. L. Thomas	4.16	29	J. C. Glineswith	10
10	W. Carr	10	3	22	C. A. Piker et al.	.92	29	J. K. East	18.41
11	W. Carr	10	3	23	W. Ward	4	30	White	1
12	W. Carr	10	3	24	W. Carr	4	30	M. Brown	1
13	W. Carr	10	3	25	W. Carr	4	30	M. Brown	1
14	W. Carr	10	3	26	W. Carr	4	30	M. Brown	1
15	W. Carr	10	3	27	W. Carr	4	30	M. Brown	1
16	W. Carr	10	3	28	W. Carr	4	30	M. Brown	1
17	W. Carr	10	3	29	W. Carr	4	30	M. Brown	1
18	W. Carr	10	3	30	W. Carr	4	30	M. Brown	1
19	W. Carr	10	3	31	W. Carr	4	30	M. Brown	1
20	W. Carr	10	3	32	W. Carr	4	30	M. Brown	1
21	W. Carr	10	3	33	W. Carr	4	30	M. Brown	1
22	W. Carr	10	3	34	W. Carr	4	30	M. Brown	1
23	W. Carr	10	3	35	W. Carr	4	30	M. Brown	1
24	W. Carr	10	3	36	W. Carr	4	30	M. Brown	1
25	W. Carr	10	3	37	W. Carr	4	30	M. Brown	1
26	W. Carr	10	3	38	W. Carr	4	30	M. Brown	1
27	W. Carr	10	3	39	W. Carr	4	30	M. Brown	1
28	W. Carr	10	3	40	W. Carr	4	30	M. Brown	1
29	W. Carr	10	3	41	W. Carr	4	30	M. Brown	1
30	W. Carr	10	3	42	W. Carr	4	30	M. Brown	1
31	W. Carr	10	3	43	W. Carr	4	30	M. Brown	1
32	W. Carr	10	3	44	W. Carr	4	30	M. Brown	1
33	W. Carr	10	3	45	W. Carr	4	30	M. Brown	1
34	W. Carr	10	3	46	W. Carr	4	30	M. Brown	1
35	W. Carr	10	3	47	W. Carr	4	30	M. Brown	1
36	W. Carr	10	3	48	W. Carr	4	30	M. Brown	1
37	W. Carr	10	3	49	W. Carr	4	30	M. Brown	1
38	W. Carr	10	3	50	W. Carr	4	30	M. Brown	1
39	W. Carr	10	3	51	W. Carr	4	30	M. Brown	1
40	W. Carr	10	3	52	W. Carr	4	30	M. Brown	1
41	W. Carr	10	3	53	W. Carr	4	30	M. Brown	1
42	W. Carr	10	3	54	W. Carr	4	30	M. Brown	1
43	W. Carr	10	3	55	W. Carr	4	30	M. Brown	1
44	W. Carr	10	3	56	W. Carr	4	30	M. Brown	1
45	W. Carr	10	3	57	W. Carr	4	30	M. Brown	1
46	W. Carr	10	3	58	W. Carr	4	30	M. Brown	1
47	W. Carr	10							





J. W. BUTZ

ANGOLA, INDIANA

Manufacturer of

Hardwood Lumber

BARN BILLS AND BILL MATERIALS



Buys all Kinds of Saw Timber

**Gives You a Square Deal. Pays
Market Price for Your Timber**

If this Will Do the Business

Call Us By Phone

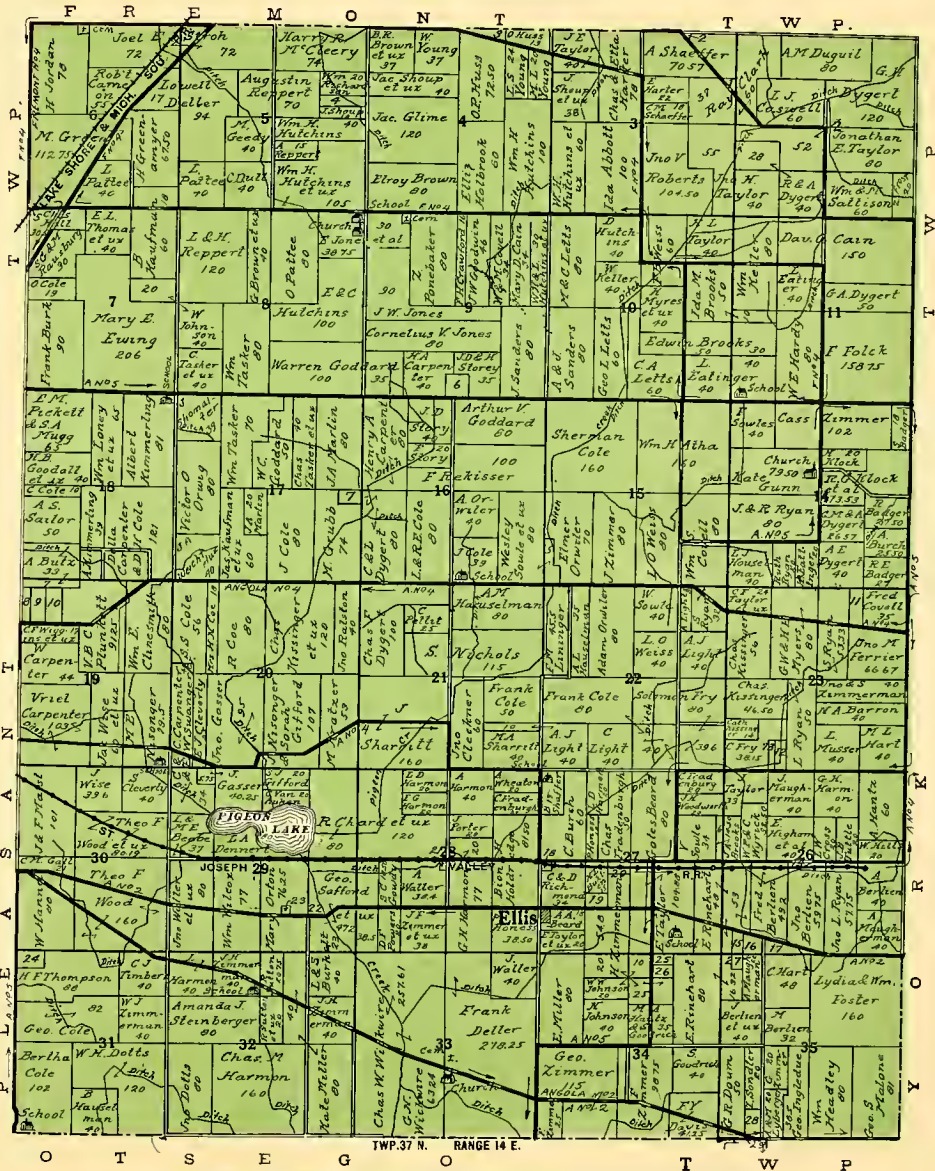

List of Small Property Owners in This Township Shown on Map by Numbers

No.	Name	Acres	Sec.	No.	Name	Acres	Sec.	No.	Name	Acres	Sec.
1	J. Letts, Jr.	1	11	J. Cole	11.25	19		20	J. Hantz et al.	4	27
2	H. Shattenger	1	12	J. P. Phillips	10	20		21	J. Stafford	2	28
3	Young	4.50	13	S. A. Shaffer	10	21		22	H. Rammert	6.8	29
4	Richardson	1	14	J. Maucherman	22	22		23	R. Sutton	1.75	30
5	D. Hendry	7	15	St. Jos. Valley R. Co.	22	23		24	E. J. Wiley	3	31
6	D. Storey et ux.	10	16	L. Rinehart	26	24		25	H. Zimmerman	4.50	32
7	D. Dygert	6	17	A. Maucherman	7.32	25		26	J. Hantz et al.	5.50	33
8	J. Cole	6.25	18	C. Hart	1.50	26		27	I. Rinehart	3	34
9	P. Butz et al.	12.25	19	C. Richmond	1	27		28	E. Wright et ux.	9.13	35
				A. E. & L. Stafford	5	28		29	R. Nichols	.9	36



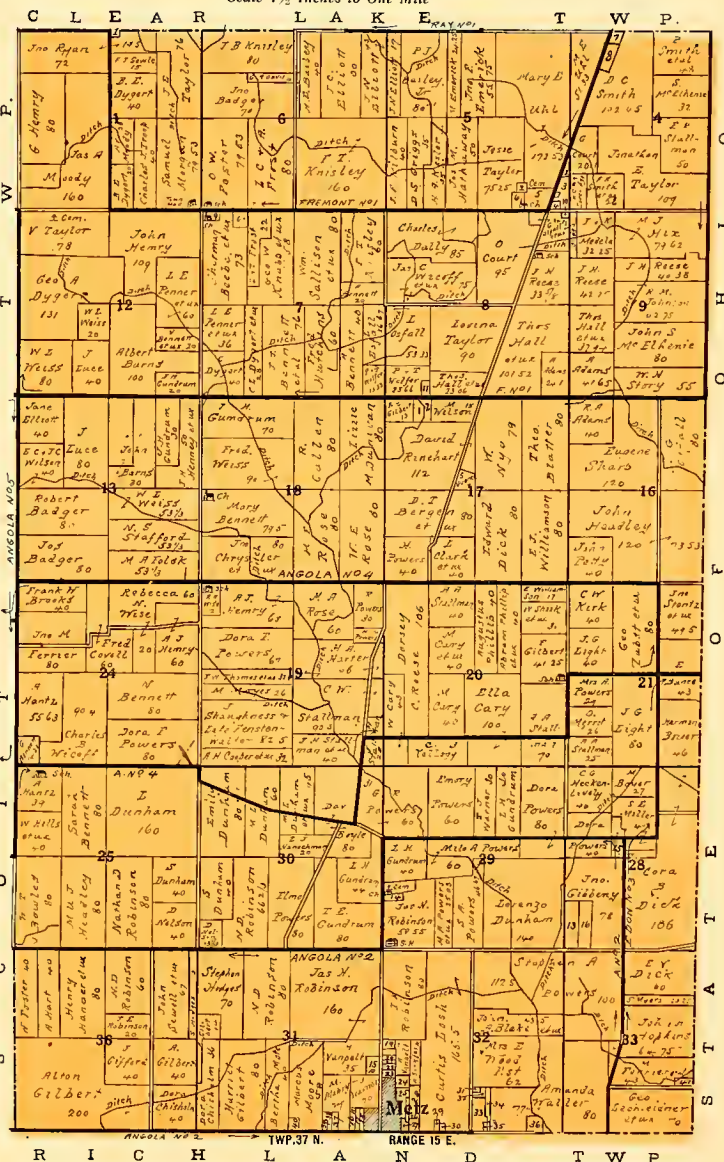
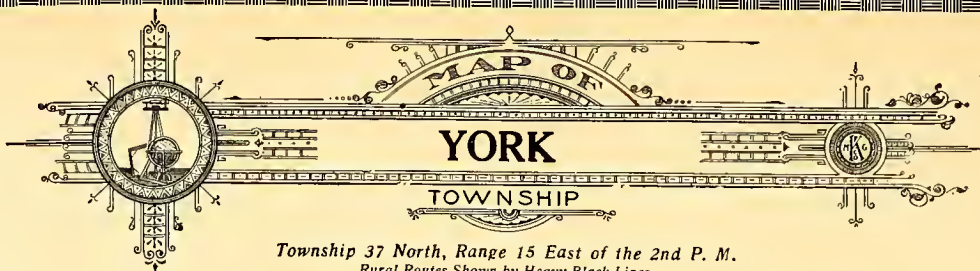

List of Small Property Owners in This Township Shown on Map by Numbers

No.	Name	Acre	Sec.	No.	Name	Acre	Sec.	No.	Name	Acre	Sec.
1	C. G. Goddard	1.5	1	14	S. A. Powers	4.5	29	27	A. Stevens	3	32
2	N. & L. A. Brooks	1.25	6	15	C. Miller	13	28	28	F. Siskles	10	32
3	A. J. Cox	5.20	6	16	M. Vanpel	5	31	29	S. Shellie	32	32
4	G. F. Asfalt et ux.	2.27	6	17	D. Powers	12.5	28	30	W. H. Miller et ux.	3.25	32
5	A. Williamson	10	5	18	L. A. Barber	31	31	31	W. Boyle	32	32
6	T. Berger et ux.	5	5	19	A. G. Burton	31	31	32	L. W. Ransburg	10.5	32
7	J. A. McElroy	1.25	5	20	P. Good	3	32	33	C. Imhoff	4.3	32
8	U. S. McElroy	4.1	4	21	E. Page et al.	3	32	34	M. Forrier et al.	4.3	32
9	S. Dunavan	5	7	22	J. F. Musser	3	32	35	F. Reed	3	32
10	L. McMillen	1	8	23	J. F. Musser	3	32	36	E. Slack et ux.	3.25	32
11	C. L. Musser	1	8	24	J. F. Musser	3	32	37	C. Sutton	3	31
12	F. Musser et al.	10	17	25	H. Musser	9.5	32	38	J. Ingledue	3.72	31
13	S. Dunham	12.5	28	26	C. W. Gaddell	2.88	32	39	J. Walker	3	31
				27	T. & B. Vaughan	32	32	40	S. Galloway	3	31

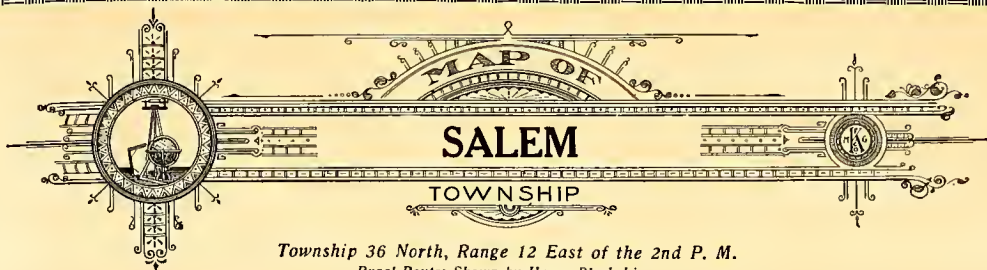

Township 36 North, Range 12 East of the 2nd P. M.

Rural Routes Shown by Heavy Black Lines

Scale: 1 1/2 Inches to One Mile

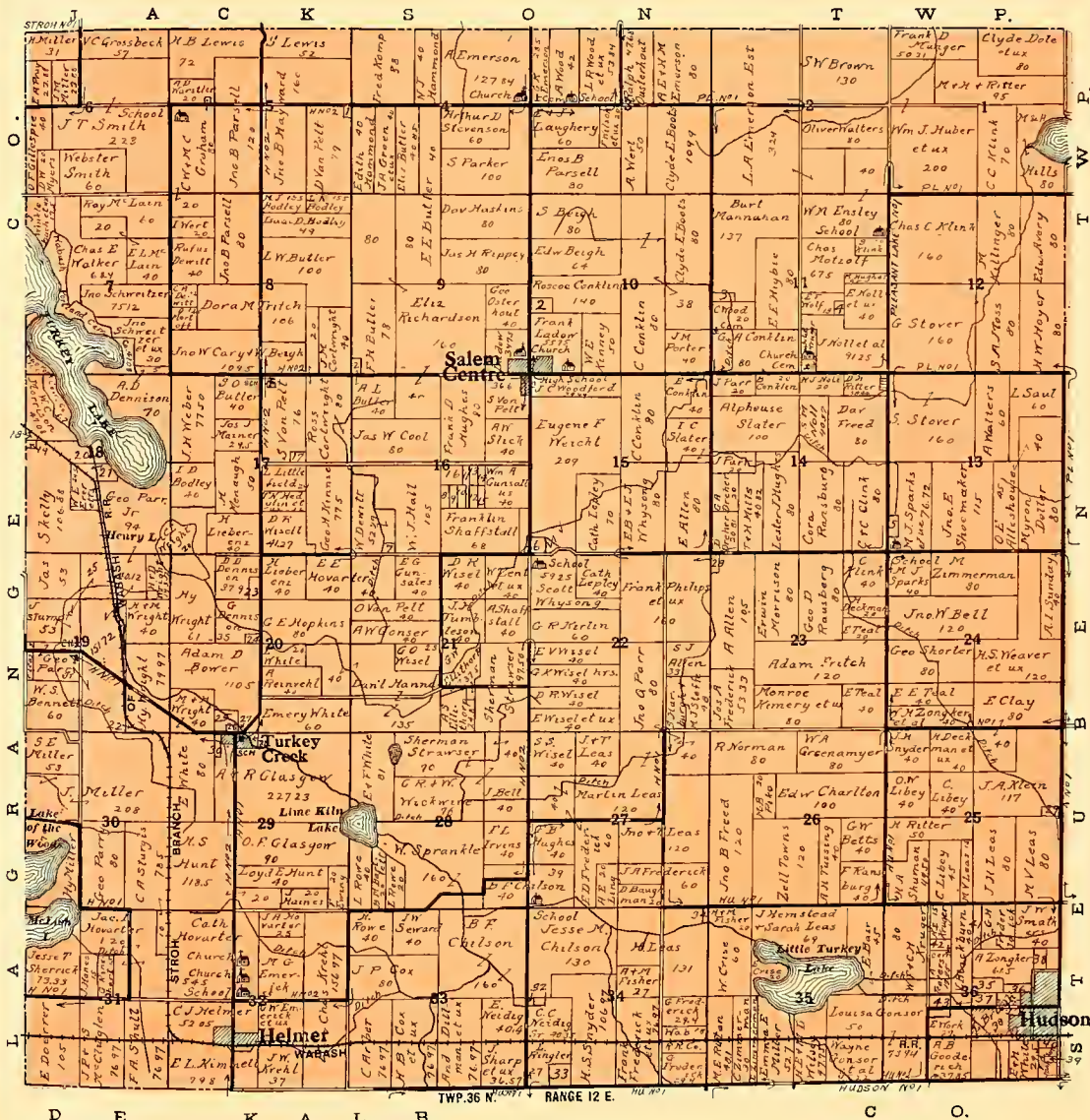

List of Small Property Owners in This Township Shown on Map by Numbers

1	R. & M. I. Nelson	1	32	C. Dewitt	3.75	16	22	E. Stroh	1.03	19	33	H. Ringler	10
2	S. Sains et ux.	6	10	N. Combs	3.75	16	23	A. Summers	5	20	34	A. Flaher	30
3	C. Ringler	5.2	11	A. Dowitt	3.75	16	24	P. High	2.1	20	35	S. Zongker	30
4	C. Oberlin	1.8	12	W. Dowitt	3.75	16	25	F. A. Thomas	9.5	20	36	J. C. Whysong	6.25
5	L. E. Price	1.62	13	Wallis & G. M. Gun-	11.38	16	26	M. Spew	.63	20	37	J. Zongker, Jr.	6
6	E. Canon	2.81	14	E. Menaugh	4	17	27	S. Allen	1	20	38	A. Perrier	30
7	J. Dewitt	3.75	15	F. Reinhart	1.5	18	28	A. Nyer	2.27	20	39	W. A. Porter et ux.	10
8	J. Barber	3.75	16	H. Leibelinke	1.32	18	29	N. Galn	1.5	20	40	V. F. Blackburn et ux.	5.05
9	J. Bowser	3.75	17	L. Charleswood	10	18	30	M. Spew	.25	20	41	M. V. Leas et al.	5
10	R. Dewitt	3.75	18	E. Stroh	5.92	18	31	S. Shaffer	.25	20	42	E. Getz	30





The Goodwin Lumber Co.

Operating Hardwood Sawmills at Pleasant Lake and Fremont. Also Small Mills at various places in northern Indiana and southern Michigan. "Live and let live" prices paid for native timber.



The Goodwin Lumber Co.

Pleasant Lake, Ind.

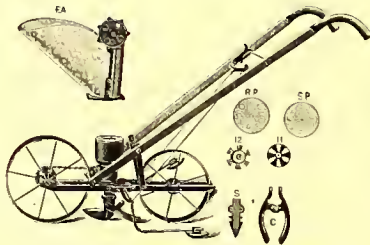

We are headquarters for Union Drills and all small tools

To Get the BEST of

FARM IMPLEMENTS Wagons and Buggies

It is always worth your while to go where pride is taken in handling goods of quality. At our store every transaction is based on your future orders. We are after your continued patronage and will always quote you low prices, make best terms we are able to, give you good goods and otherwise offer you a square deal. We carry an *extensive line* and aim to give our customers the very most their money can buy anywhere. Call in or telephone your wants.

Wm. H. Anstett, - Pleasant Lake, Ind.

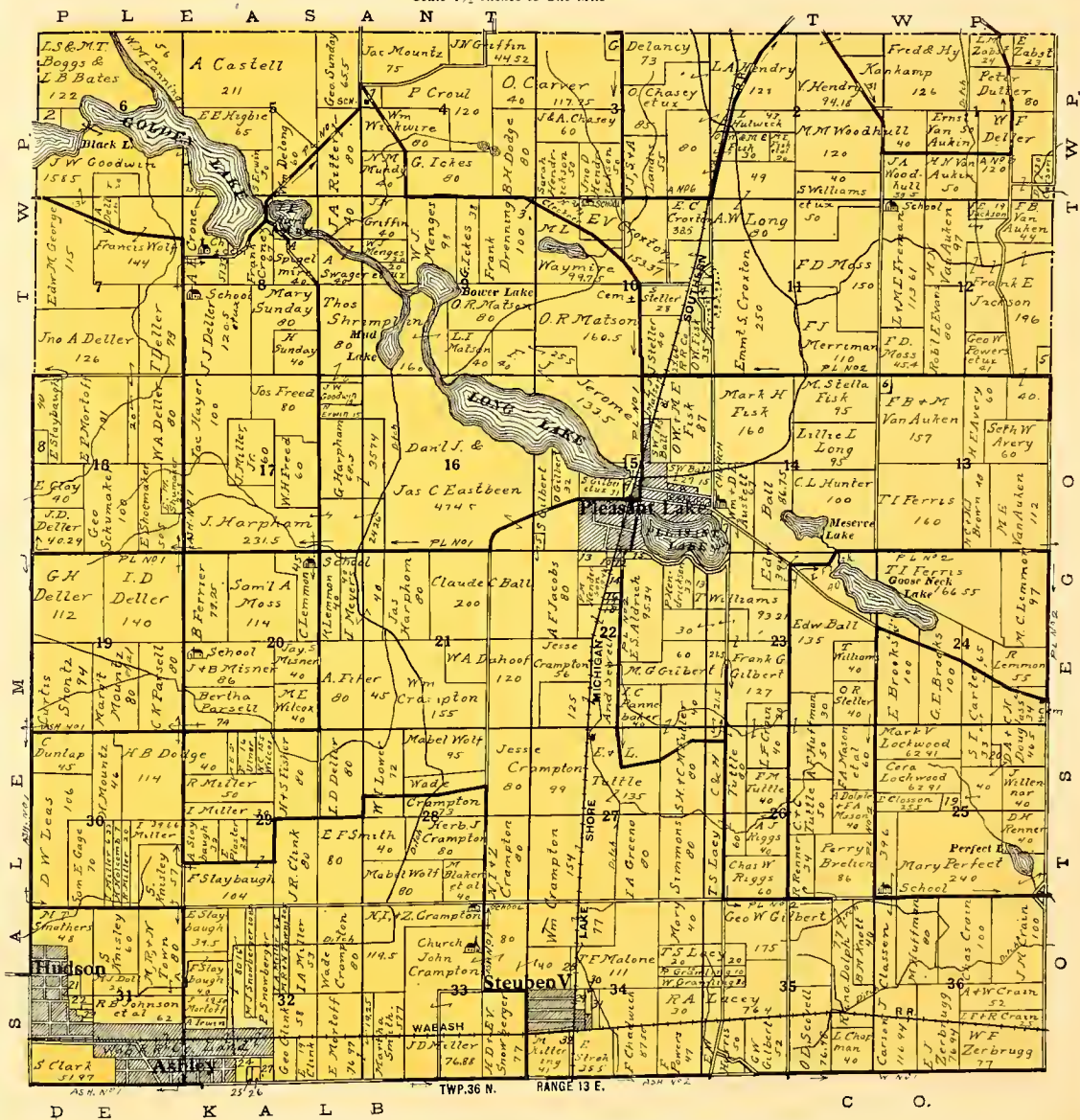
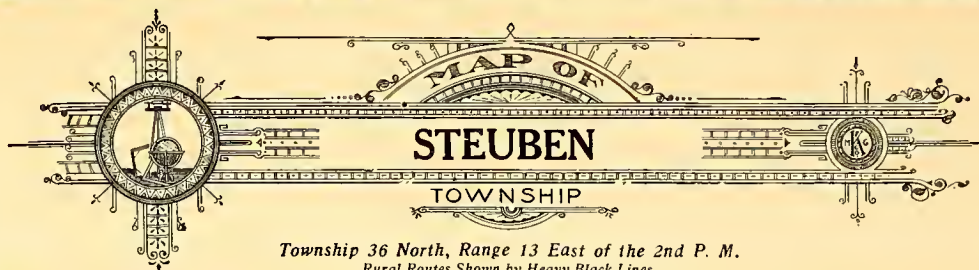

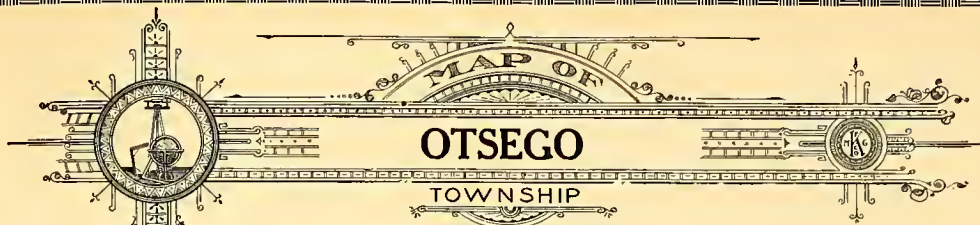

Township 36 North, Range 14 East of the 2nd P. M.
Rural Routes Shown by Heavy Black Lines
Scale 1½ Inches to One Mile

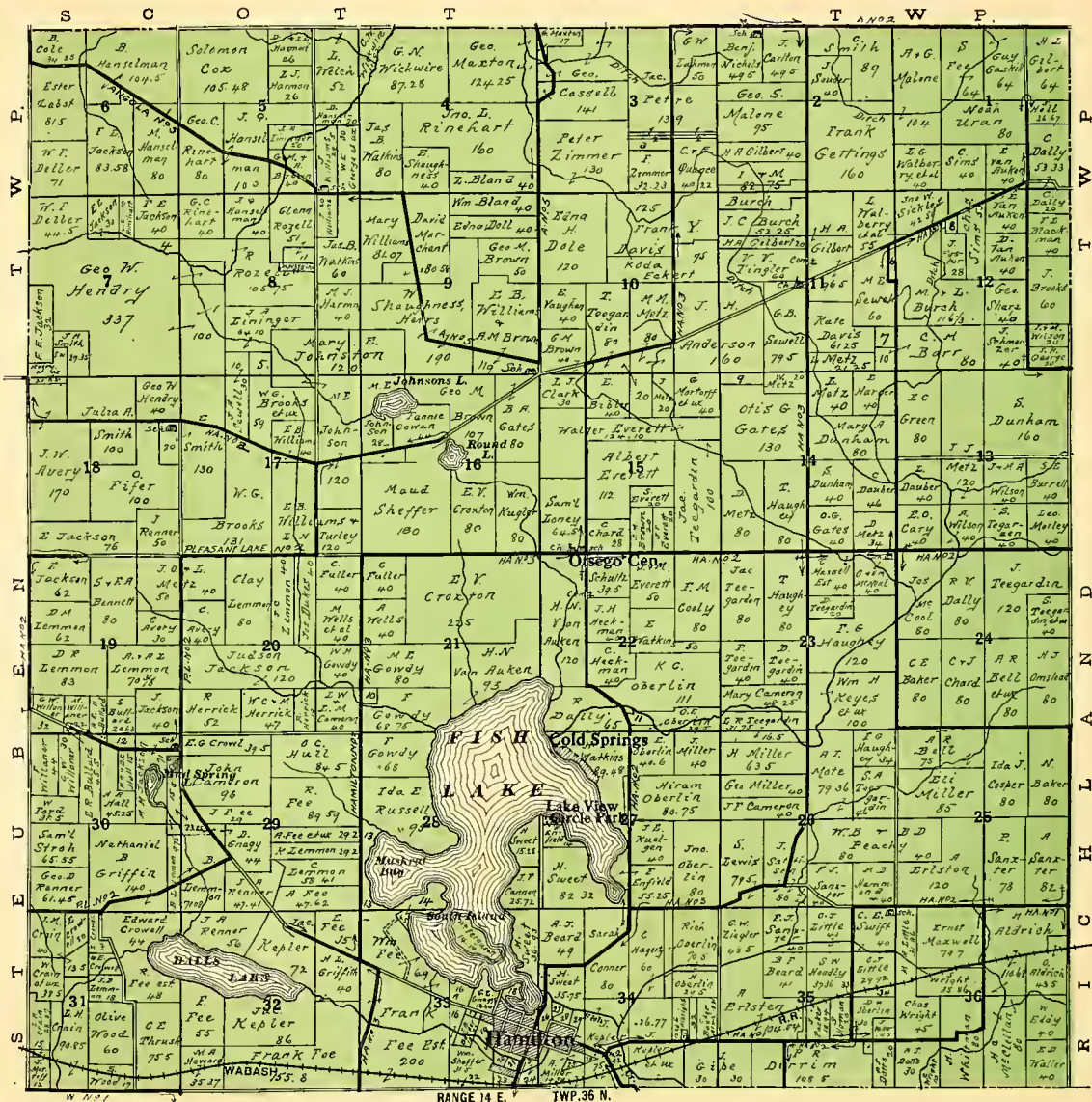

List of Small Property Owners in This Township Shown on Map by Numbers

1 C. Cline	15	3	13 W. Fee	32.49	28	23 A. Erlston	4.5	33
2 J. L. Berry	1.5	3	14 G. R. Farnham	10.31	28	24 F. Sathorn	7.04	33
3 G. C. Quance	17	3	15 C. Crain	1.95	31	25 S. Bohney	4.41	34
4 W. G. Brooks et ux	10	8	16 R. G. Renner	11.94	33	26 P. Wilber & Co.		34
5 M. & L. Burch	15	11	16a Oliver P. Brown	10.8	33	27 Russell & Dargue		34
6 J. H. Anderson	10	11	17 S. Renner	2.3	33	28 R. G. Renner	6	34
7 A. A. Trowbridge	3	12	18 O. N. Gibbs	3	33	29 W. Farley	6.35	34
8 J. H. Anderson	19	14	19 J. A. Langley	12.34	33	30 H. M. Vanamaker	.25	34
9 O. Durrin	4.5	21	20 O. P. Leonard	6.72	33	31 E. Abrecht	1	35
10 S. Dally	1	22	21 J. P. Cameron	4.08	33	32 S. C. Sipe	6	35
11 S. Dally	1	22	22 L. Carver & G. W. Zeigler	1	33	33 H. Grubb	.62	35
12 R. A. Bullard	1	30				34 H. Oberlin	7	35

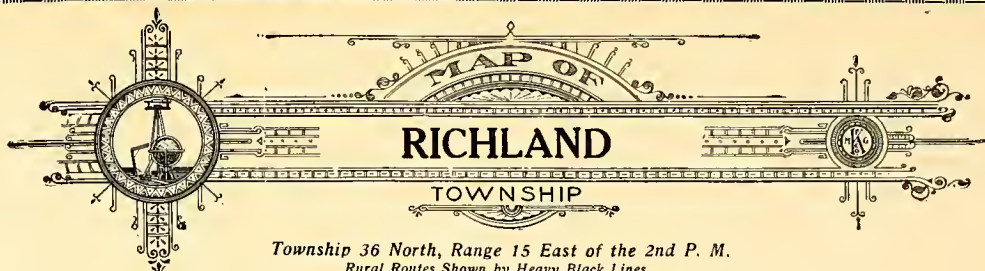

Township 36 North, Range 15 East of the 2nd P. M.
Rural Routes Shown by Heavy Black Lines
Scale: 1½ Inches to One Mile

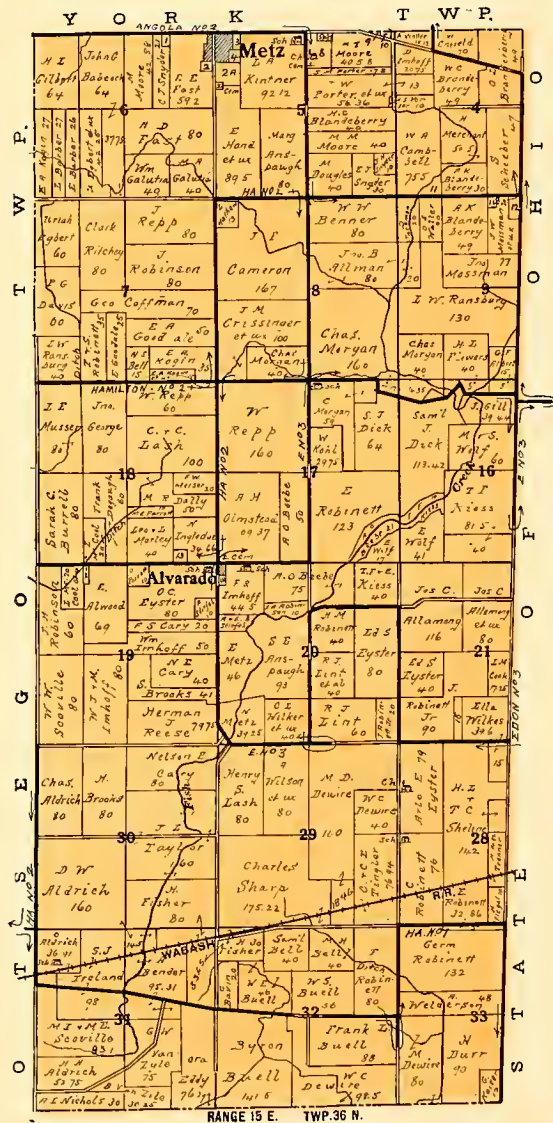

List of Small Property Owners in This Township Shown on Map by Numbers

No.	Name	Acres	Sec.				
1	G. E. Ingledue	6	7	M. Reed	5
2	S. & E. & F. East	4	6	8	J. W. Porter	5
2a	A. Barron & E. Willoughby	14.5	5	9	E. Slack et al.	5
3	J. W. Williams	1.5	5	10	W. Farris	3.05
4	J. Reed	5	11	D. S. Waller	4.5
5	U. R. Parsonage	5	11a	H. J. Smith	4.5
6	J. Ferrier	1	5	12	G. F. Albert	1
				13	F. Heller	5.33
				14	Wm. Hunt	1.93
				15	Catharine Treuner	8



Endowment Policies Recently Paid by the UNION CENTRAL LIFE INSURANCE CO.

THROUGH THE AGENCY OF

U. L. Wambaugh, General Agent

William A. Craun, Butler, receives	- - \$3116.00	Paid	- - \$1865.00
J. W. Waterman, Waterloo,	" - 1012.74	"	- - 606.00
Jacob Showalter, Angola,	" - 1549.30	"	- - 864.50
L. M. Sniff, Angola,	" - 2121.20	"	- - 1387.68
H. W. Bowman, St. Joe,	" - 1008.18	"	- - 562.40
W. H. Buoy, Wolcottville,	" - 1008.18	"	- - 562.40
W. A. Gutelins, Bluffton,	" - 2044.76	"	- - 1181.80



Testimonials from Home Folks

Prof. L. M. Sniff Letter

To WHOM IT MAY CONCERN:

I have just received word of the maturity of a Life Rate Endowment Policy in the Union Central Life Insurance Company. I would say that had I invested my all in such insurance as this, instead of the investments I have made, I think I would be worth twice as much as I am now worth. As I see it, a professional man better let such an Insurance Company as the Union Central invest for him. I have another policy in the same company and wish I had more.

Thos. Owens, Mayor of Angola

I am pleased to state that I carry a \$10,000.00 Twenty Payment Life Policy in the Union Central.

George W. Kemery

I have recently received check of over \$1000.00 in payment of my 20 Payment Life Policy now matured. My only regret is that I did not take a larger policy. Amount received \$1006.00. Paid \$735.00.

Elder C. W. McCord Letter

A close connection with one of the leading old line companies some years ago, made possible an "inside" comparison of companies and policies. After such comparison, I can frankly say that my policy in the Union Central is surpassed by no other policy in any other company in its breadth, its fairness and its safety.

C. W. McCORD, June 4, 1912.



Remember! Show us the Company that is superior to the Union Central in results to the individual policy holder, and we will pay your premium for a policy in that company. **Do not take Insurance in a New Company** because the Agent says it is good. He is paid to say that. It is all they have to show. Their results are still in the future. Do not buy an experiment when less money will buy a certainty.

Largest Annual Dividends

Lowest Premiums

President Taft carries a large Policy

of Life Insurance in the Union Central. So does W. J. Bryan and many other distinguished men. The Angola Editors carry nine different policies. The President and Professors of the Tri-State College carry more than 25 policies. The business men of Angola and farmers of Steuben county carry over 300 policies in the Union Central. My agency is writing more policies on old policy holders than on new.

Satisfied Policy Holders. We are paying endowments on Life Policies. No other company has such a record. If you want good insurance see the undersigned. Do not buy a policy 'til you understand it. If I cannot show you better results than any other company I will pay your premium in the company that excels us. The BEST is none TOO GOOD FOR YOU.

U. L. Wambaugh, Gen. Agt.

ANGOLA, INDIANA

Legal reserve put up for the first and all subsequent premiums.

No bargain counter feature to cover up lack of resources.

No special policies but every policy a specialty.

MONEY TO LOAN ON FARMS

NORTHERN PORTION
— OF —
ANGOLA CITY

Scale: 550 Feet to One Inch

Established 1876

The Angola Herald

Solicits your subscription and believes it is
entitled to consideration because we
aim to give you

**All the News of Steuben County
All the Time**

At the low cost of

\$1.50 PER YEAR

Less than 3c per week



WE ASK A SHARE OF YOUR

JOB PRINTING

Because our new and increased facilities are such
that we are giving the best of satisfaction to a
large and increasing list of particular patrons.
Try us on your next job.

“We Can Do It Right Away”

H. W. MORLEY

Editor, Publisher and Sole Proprietor

Scale: 500 Feet to One Inch

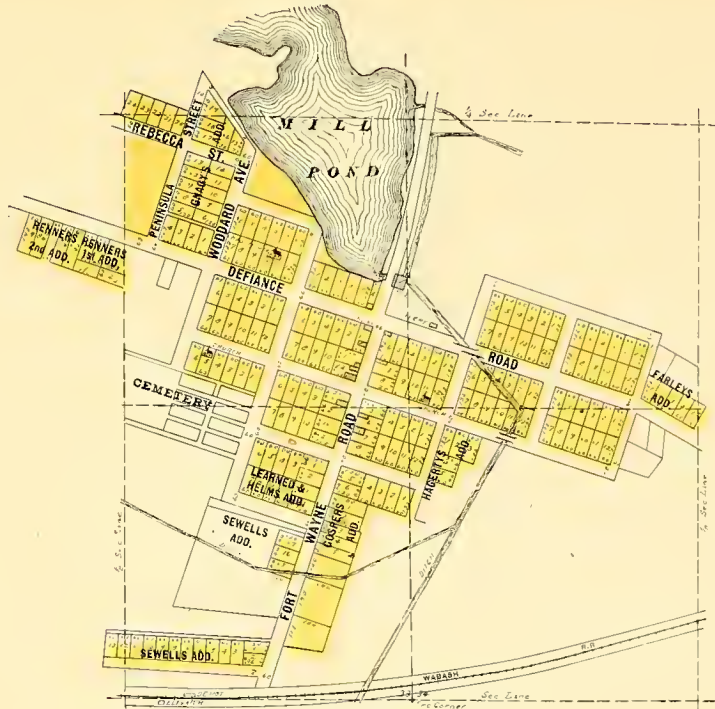

HAMILTON

Scale: 600 Feet to One Inch

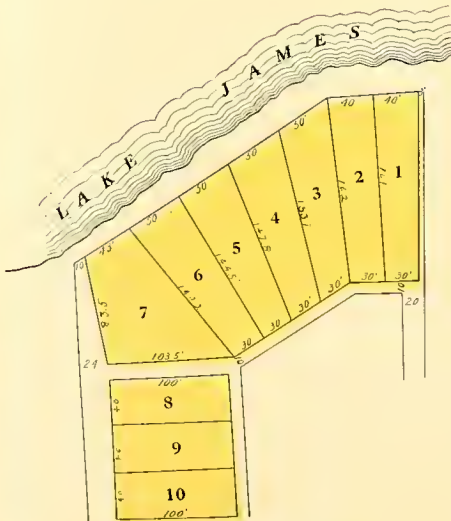

GRAND VIEW

Scale: 100 Feet to One Inch



STEUBENVILLE

Scale: 325 Feet to One Inch

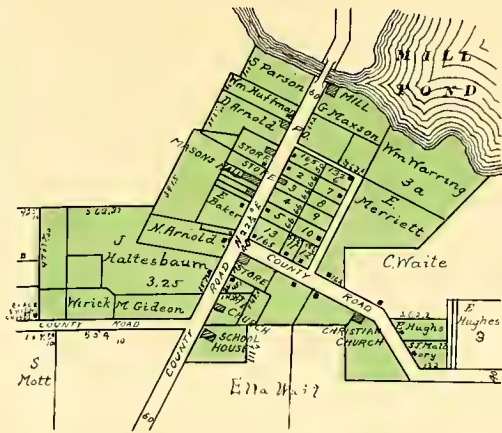

FLINT

Scale: 500 feet to 1 inch.

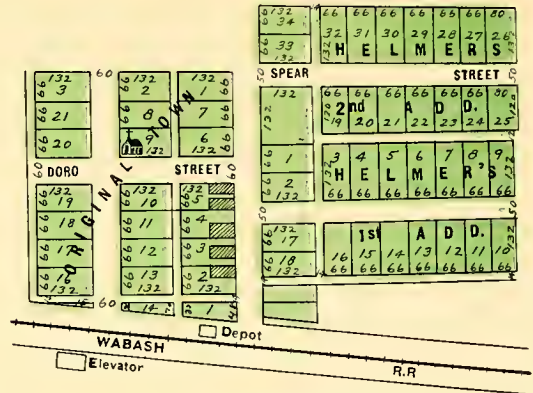

HELMER

Scale: 270 feet to 1 inch

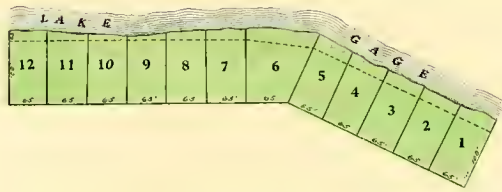

OAKDALE

Scale: 200 feet to 1 inch.

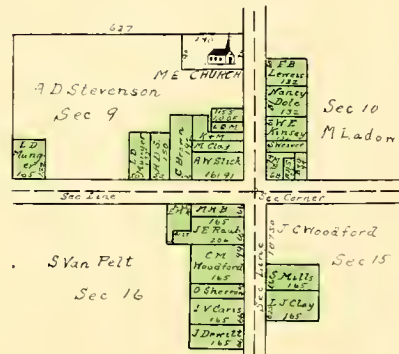

SALEM CENTER

Scale: 300 feet to 1 inch.

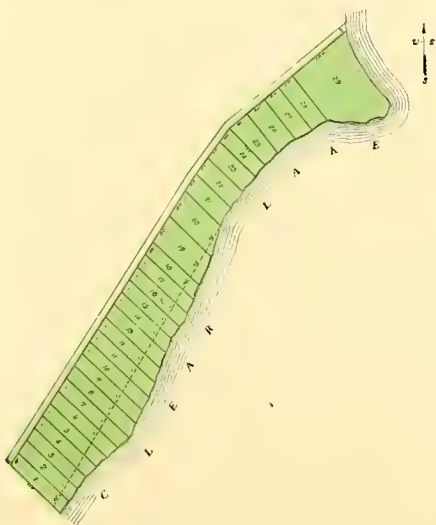

McLOUTH

Scale: 300 feet to 1 inch.

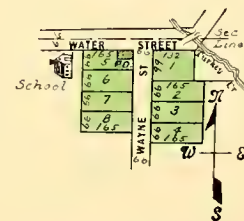

TURKEY CREEK

Scale: 400 feet to 1 inch



GET RIGHT DOWN TO BRASS TACKS

When you want to sell your native timber. Find out before it is cut just what it is worth. See me or call me up by phone and I will make an estimate for you at any time. Will buy it on the stump, cut it and haul it away. Will buy it on skids in your woods, or will buy it delivered. We work up your logs in our own mill, retail the lumber without shipping, and can thus afford to pay you the top price at all times. All there is in your tree and a square deal. I am constantly in the market for native timber. Bring us your logs and your bill.

Custom Sawing is a Specialty With Us

The Secret of Lasting Construction

is in the frame work of a house. Ask your carpenter about this phase of building and then come in and see our

JOINT AND DIMENSION

We've the kind your forefathers used in their homes and once put into a house properly is there for keeps. A look will convince.

The Strength of any Fence

depends entirely upon the

POSTS

as does its life. Our posts have long been the favorite with people who know. They are extremely sound and rot resistant.

**A Look at them will
Convince you**

Planks for Bridging

and timbers for all kinds of road and farm work full thickness and of maximum strength, sound and tough, sawed from Virgin Timber and Air Dried. Come in and look over our stock. No matter what you need in our line

**We Can Supply you at
the Right Price**

and of thoroughly tested quality.

At our mill you will always find the best of materials for barn bills and bill materials, corn crib stuff, etc.

H. H. PINCHON

FREEMONT, INDIANA

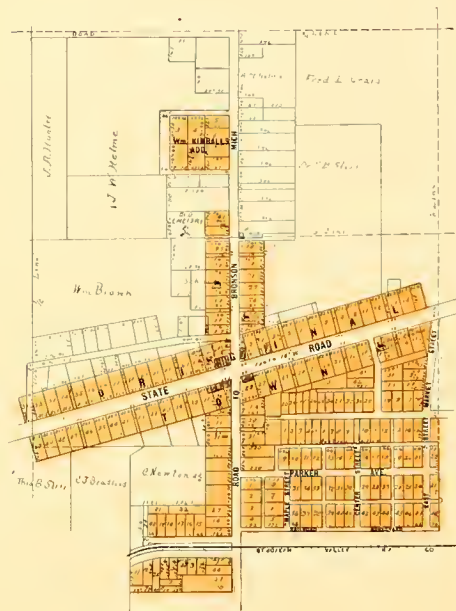
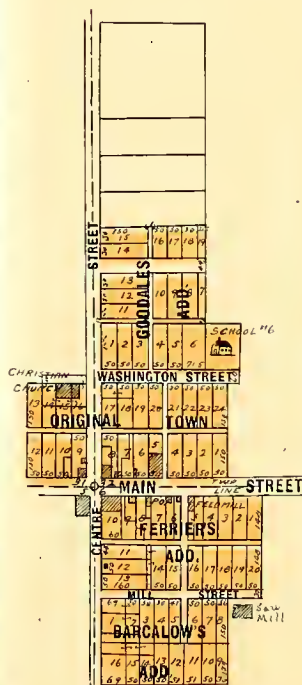
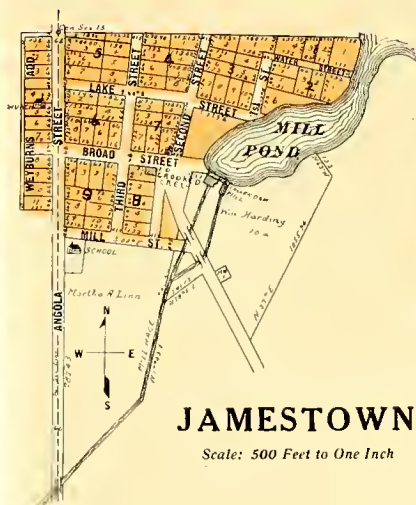

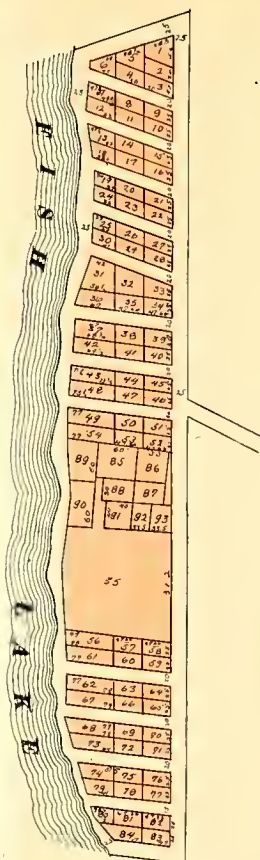

**COLD SPRINGS
COTTAGE PARK**

Scale: 200 Feet to One Inch

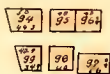

**FIRST ADDITION TO
COLD SPRINGS
COTTAGE PARK**

Scale: 200 Feet to One Inch

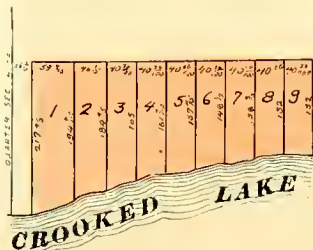

PLEASANT HILL

Scale: 150 Feet to One Inch

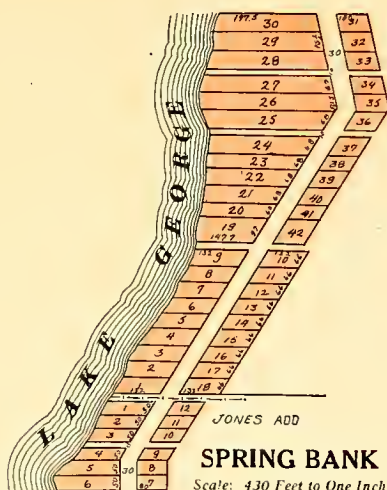

SPRING BANK

Scale: 430 Feet to One Inch

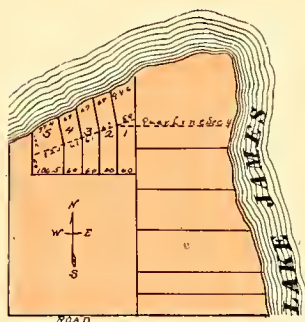

SPRING POINT

Scale: 400 Feet to One Inch



**SECOND ADDITION TO
COLD SPRINGS
COTTAGE PARK**

Scale: 180 Feet to One Inch

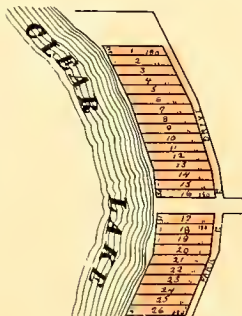

OAK PARK

Scale: 390 Feet to One Inch

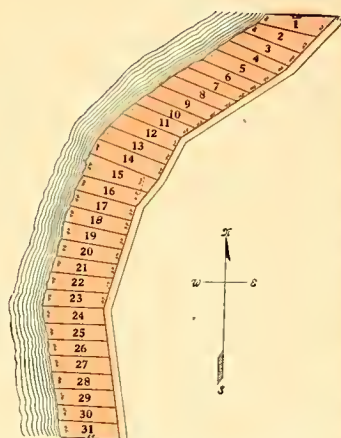

POINT WEETOOSE

Scale: 300 Feet to One Inch

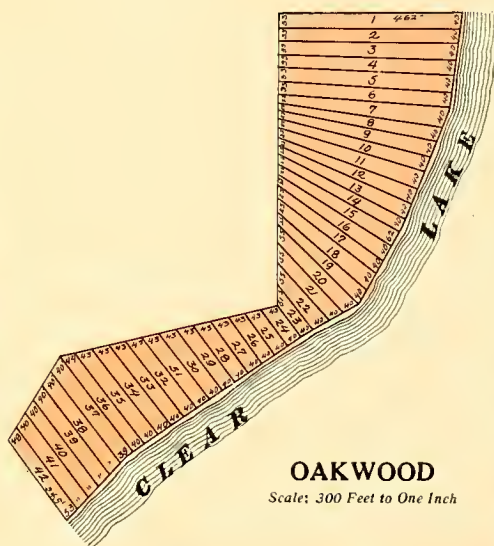

OAKWOOD

Scale: 300 Feet to One Inch

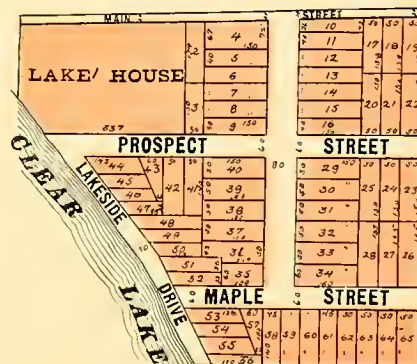

LAKEWOOD

Scale: 300 Feet to One Inch





One Way to Reduce High Living Costs

Is to build a home and then settle down to a contented life and make up your mind to pay for it. A little garden at the back of the house will work wonders in reducing your living costs---a few chickens will also help. Can't do these things when you're renting because you lack inspiration and either a garden or chickens must have careful attention. If you build a frame house you can start with only a few rooms and always add onto it when the family grows, and by the time your sons and daughters are large enough to take notice you will have a home respectable enough in size and appearance to make them feel pretty proud of "Mommer" and "Daddy." When you're ready for lumber we want to talk to you and help you off right, and we not only have material to supply your wants in lumber, but we carry everything you need in building material except hardware.

You know our reputation on lumber, and you will find our prices on Lime, Hair, Cement, Pulp, Etc., just as reasonable. Remember, we deliver if you wish, any place in the county.

We have moved our stock into our new yard which is located just one block south of the depot. We have the most up-to-date yard in Northern Indiana. Phone 36.

Pleasant Lake Lumber Co.

Bert P. Sprague, Manager

Pleasant Lake, Indiana

PLEASANT LAKE

Scale: 400 Feet to One Inch

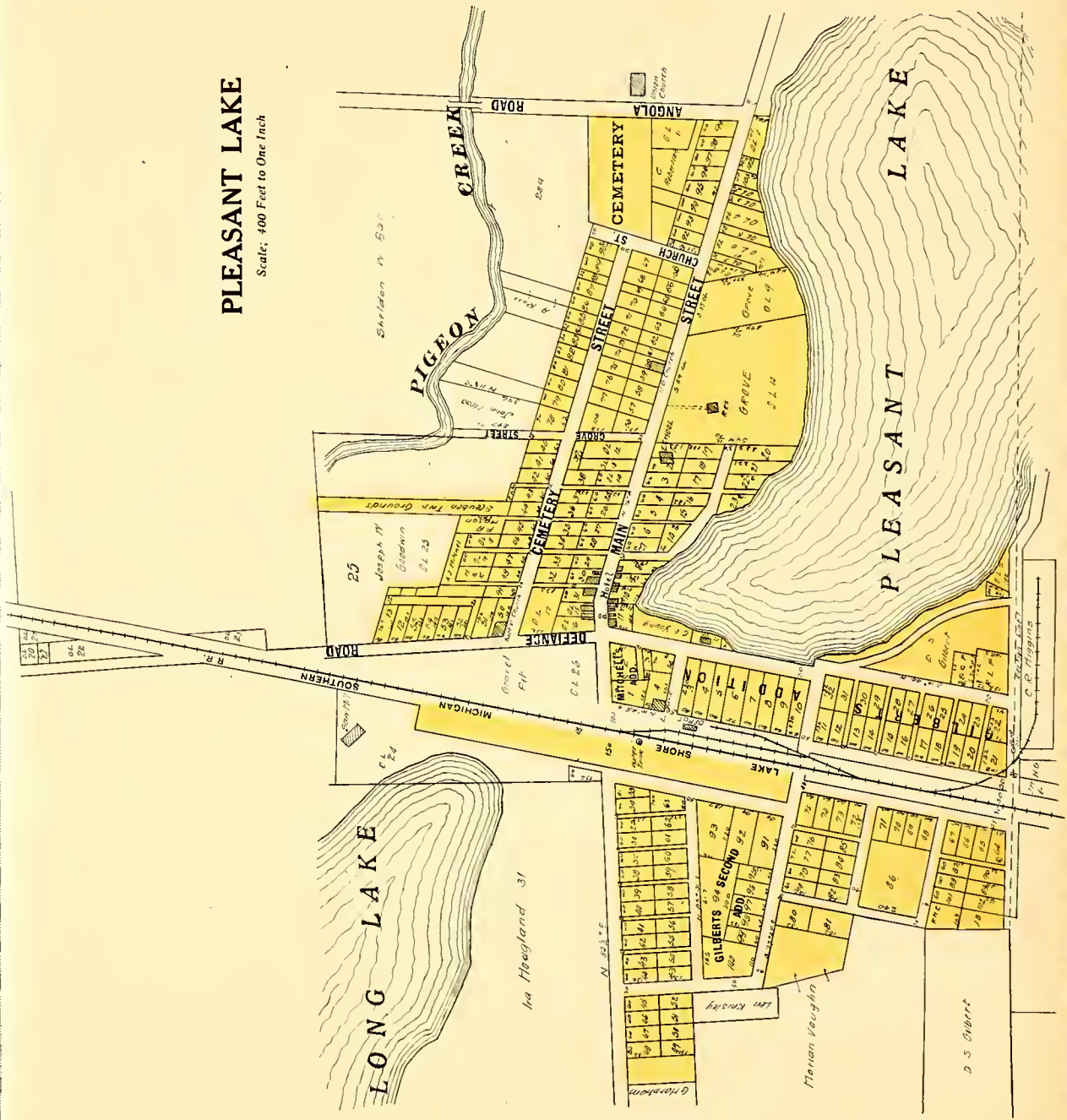



HUDSON

Scale: 400 Feet to One Inch

The map displays a comprehensive grid of streets and lots in Hudson, New York. The streets shown include Main Street, Second Street, Third Street, Fourth Street, Fifth Street, and Sixth Street running east-west. North Street, South Street, and various numbered streets (e.g., 1st, 2nd, 3rd) run north-south. The map includes numerous lot numbers, street names, and a scale bar indicating 400 feet to one inch. The title 'HUDSON' is prominently displayed in the center, with 'Scale: 400 Feet to One Inch' below it. The map also shows various landmarks and buildings, including a school and a depot.



FREMONT'S BIG DEPARTMENT STORE

FREMONT, INDIANA



E. C. DUGUID, PROPRIETOR

A STORE THAT HANDLES NOTHING BUT HIGH CLASS MERCHANDISE

And stands for quality always. A big variety of merchandise and extreme low prices. A store where you can be sure of always getting the highest market price for farm produce. This store makes a speciality of the following lines of merchandise:

BASEMENT

Rubber Dept.
Underwear Dept.
Men's Work
Clothes
Crockery
Men's and Boys'
Work Shoes

FIRST FLOOR

Dry Goods, Notions,
Men's, Ladies' and
Children's Fine
Shoes
Men's, Boys' and
Children's Clothing
and
Gent's Furnishings
Grocery Dept.

BALCONY

Millinery
Ladies' and Children's
Suits, Coats and
Skirts

TOP FLOOR

Carpets, Rugs, Lino-
leum, Lace Curtains
and Pianos

Geo. W. Straw

A. C. Cooper & Others

John W. Noyes Est.
43

Dolly Noyes Est.
16 1/2

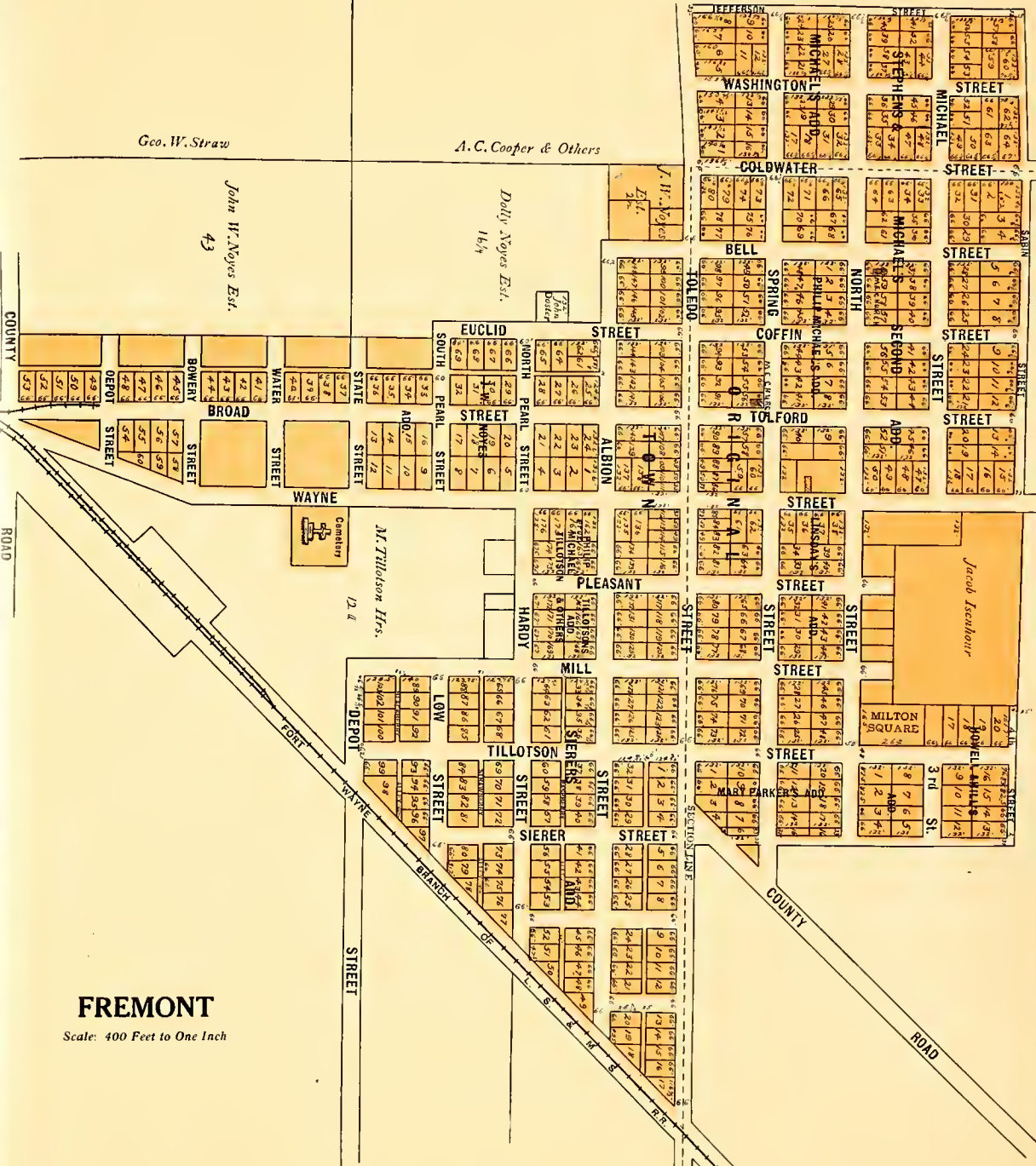

FREMONT

Scale: 400 Feet to One Inch



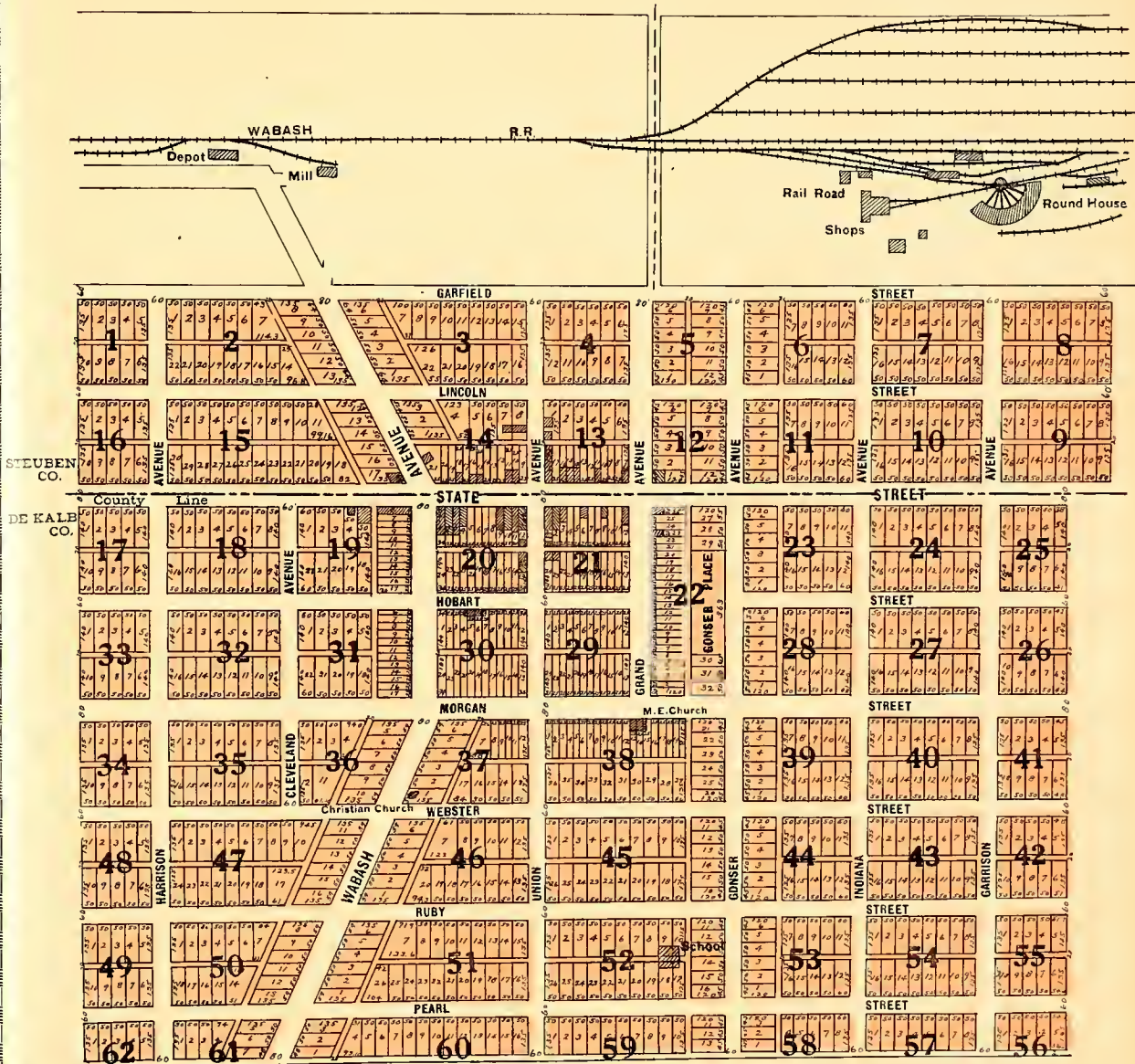

ASHLEY

Scale: 400 Feet to One Inch





UNCLE TOM'S PLAT

Scale: 100 Feet to One Inch

ROSE LAWN

Scale: 160 Feet to One Inch

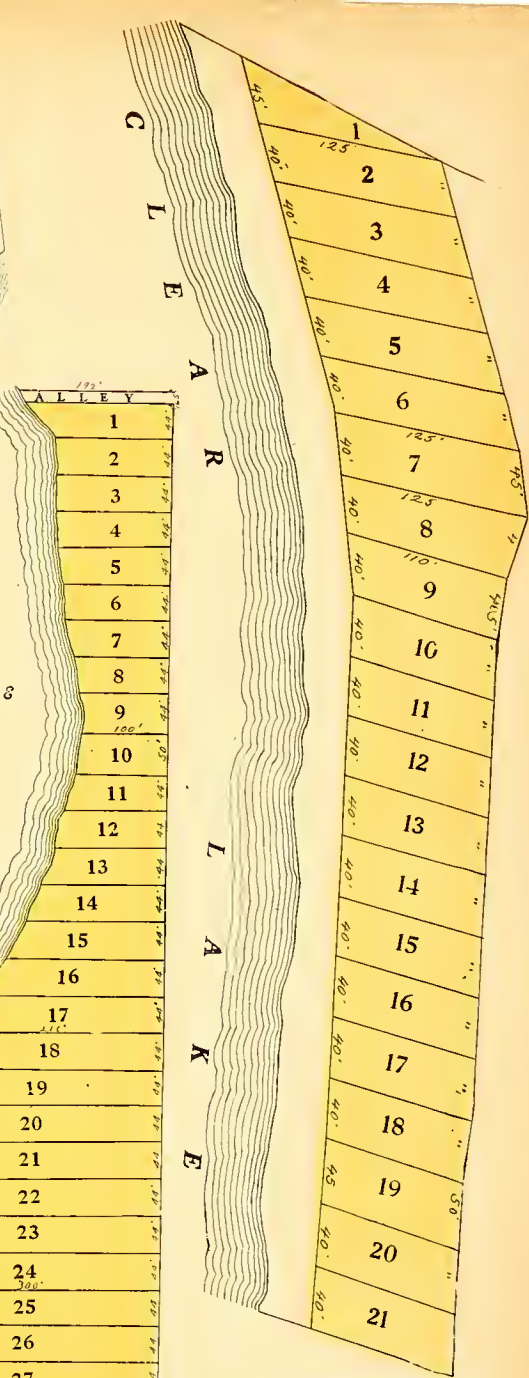
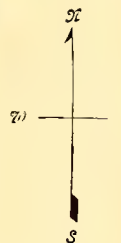
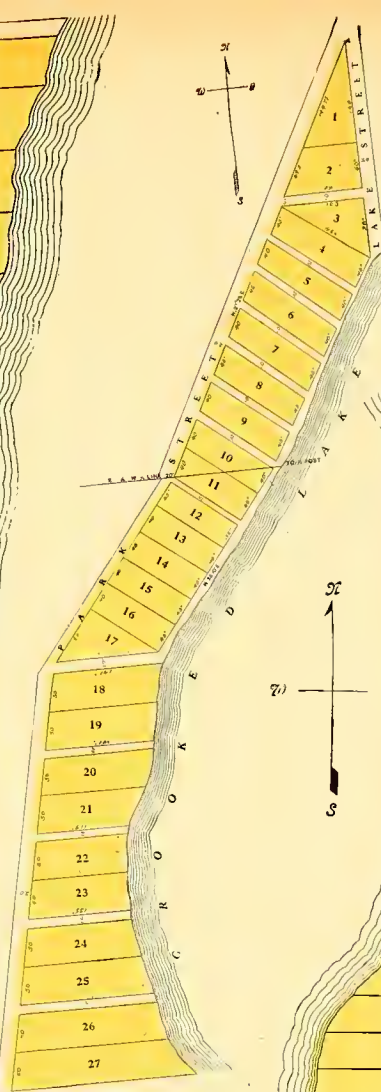

EAST SAND BEACH

Scale: 80 Feet to One Inch

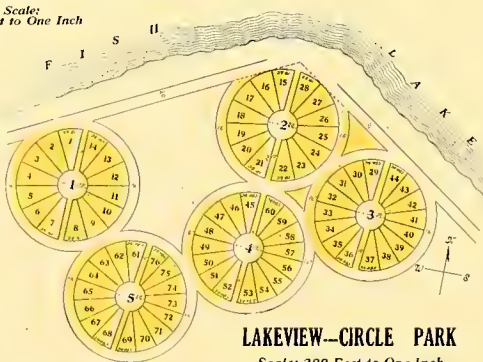

LAKEVIEW--CIRCLE PARK

Scale: 200 Feet to One Inch

SILVER SIDE RESORT

Scale: 150 Feet to One Inch

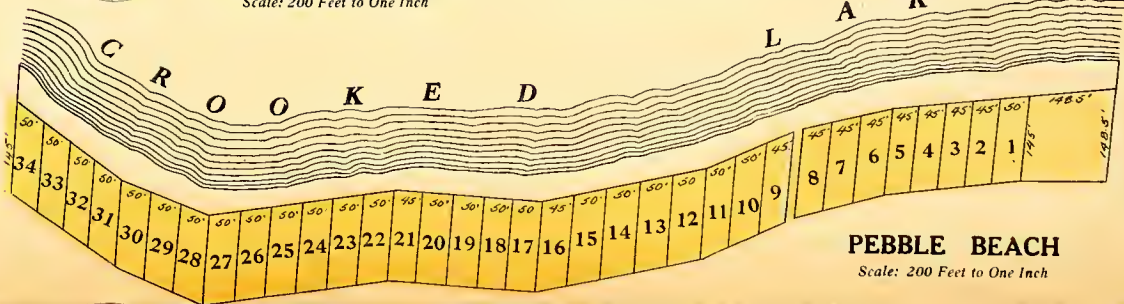

PEBBLE BEACH

Scale: 200 Feet to One Inch



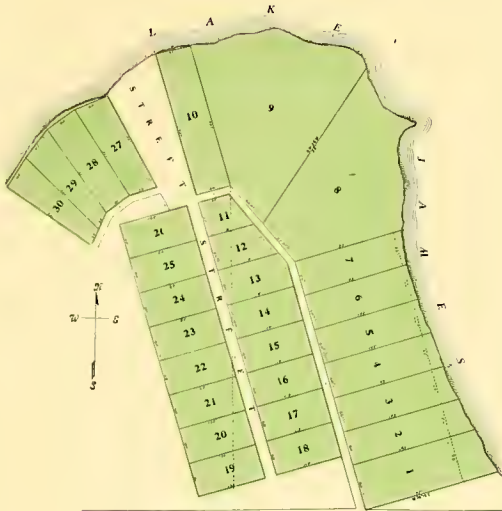

PLEASANT POINT

LAKE JAMES

Scale: 200 Feet to One Inch

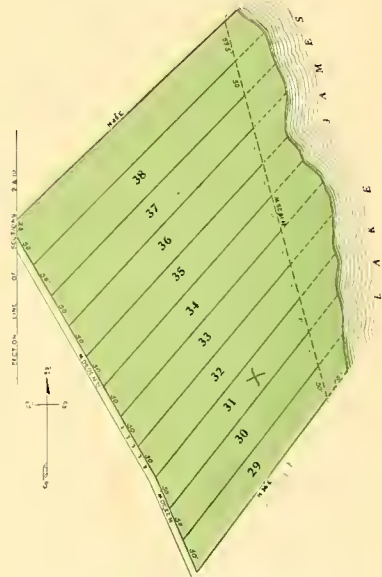

First Addition to LAKE JAMES PARK

Scale: 175 Feet to One Inch



ORIGINAL LAKE JAMES PARK

and Second Addition

Scale: 200 Feet to One Inch

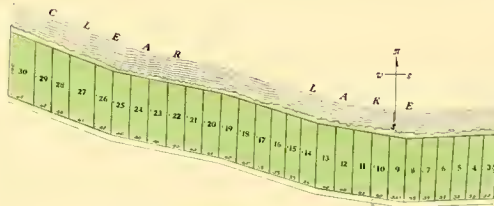

HOMESTEAD BEACH

Scale: 260 Feet to One Inch



ELI'S POINT

Scale: 200 Feet to One Inch

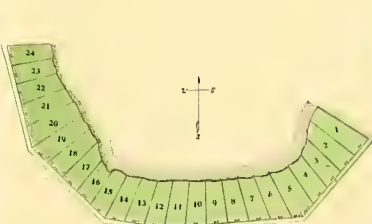

BAY VIEW

Scale: 330 Feet to One Inch

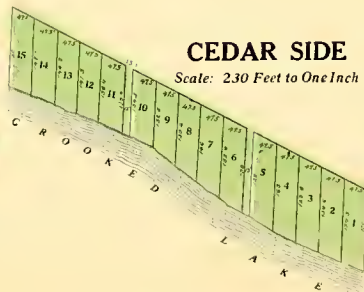

CEDAR SIDE

Scale: 230 Feet to One Inch



HOMESIDE BEACH

Scale: 280 Feet to One Inch



LONE TREE POINT

Scale: 370 Feet to One Inch

SHADY SIDE

Scale: 225 Feet to One Inch

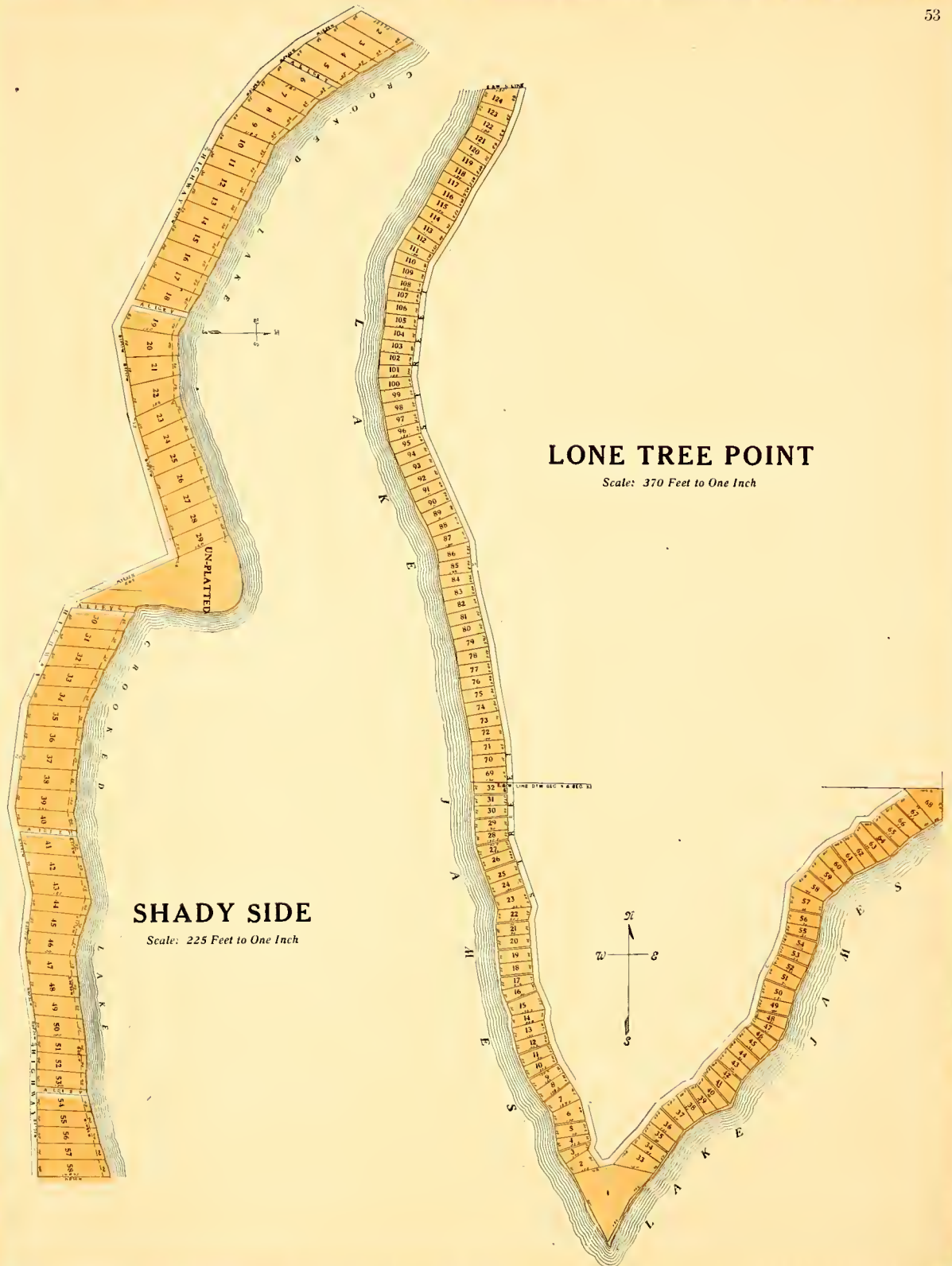

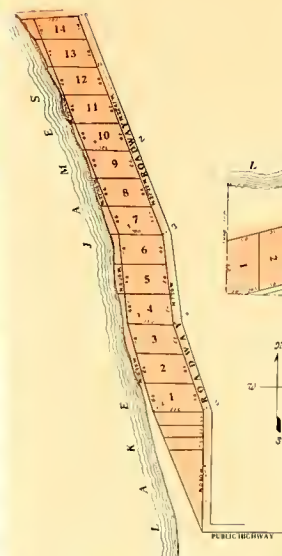

MOUNTAIN PARK

Scale: 275 Feet to One Inch

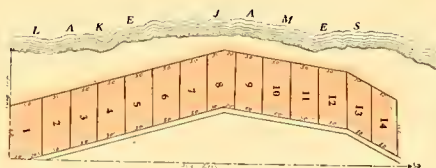

SNOW LAKE PARK

Scale: 220 Feet to One Inch

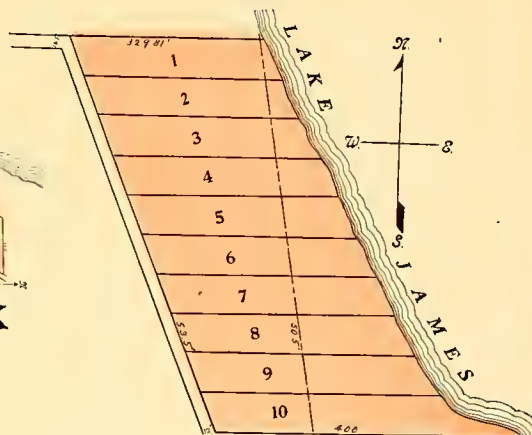

HICKORY POINT

Scale: 160 Feet to One Inch

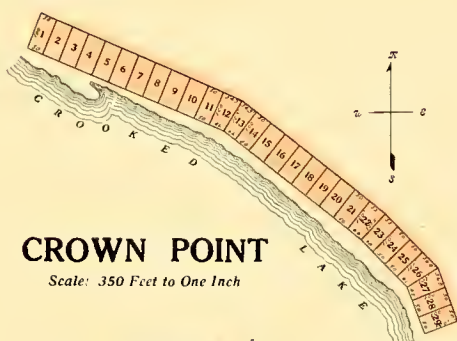

CROWN POINT

Scale: 350 Feet to One Inch

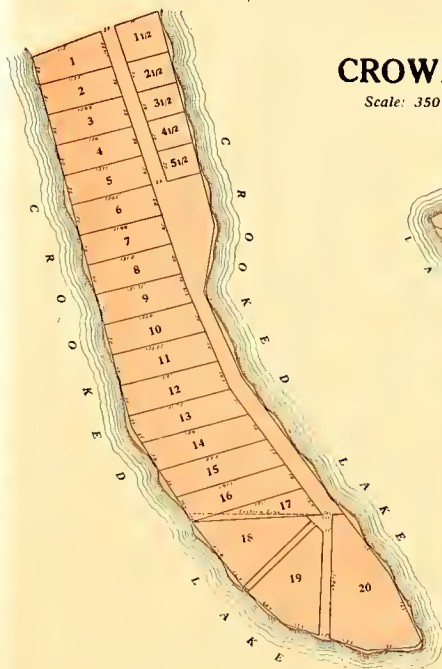

OLD POINT COMFORT

Scale: 200 Feet to One Inch



RED SAND BEACH

Original Town and Second Addition
LAKE JAMES

Scale: 400 Feet to One Inch

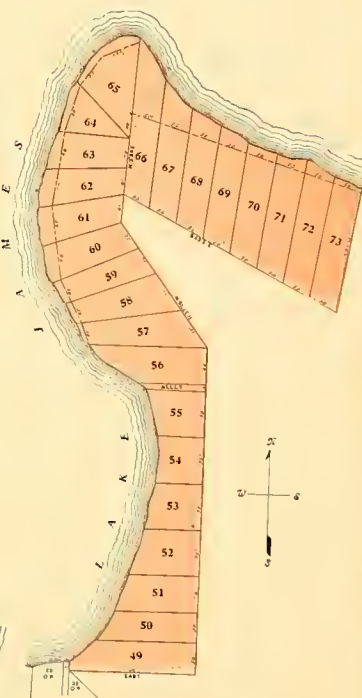

RED SAND BEACH
First Addition to
LAKE JAMES

Scale: 200 Feet to One Inch

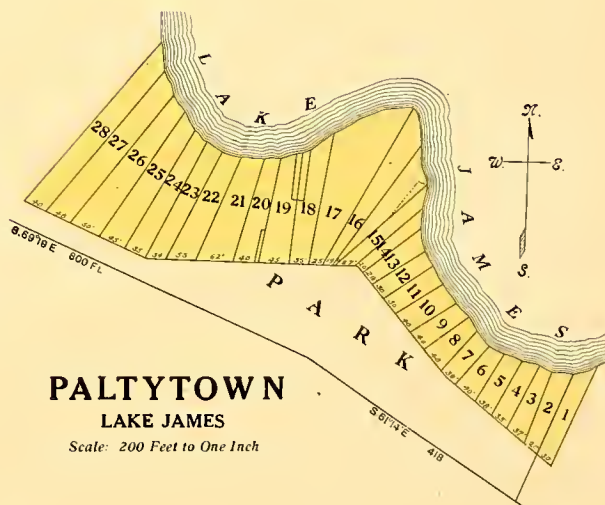
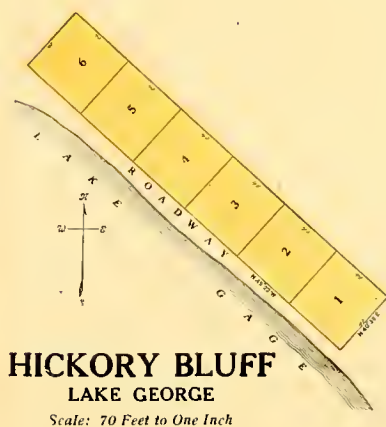

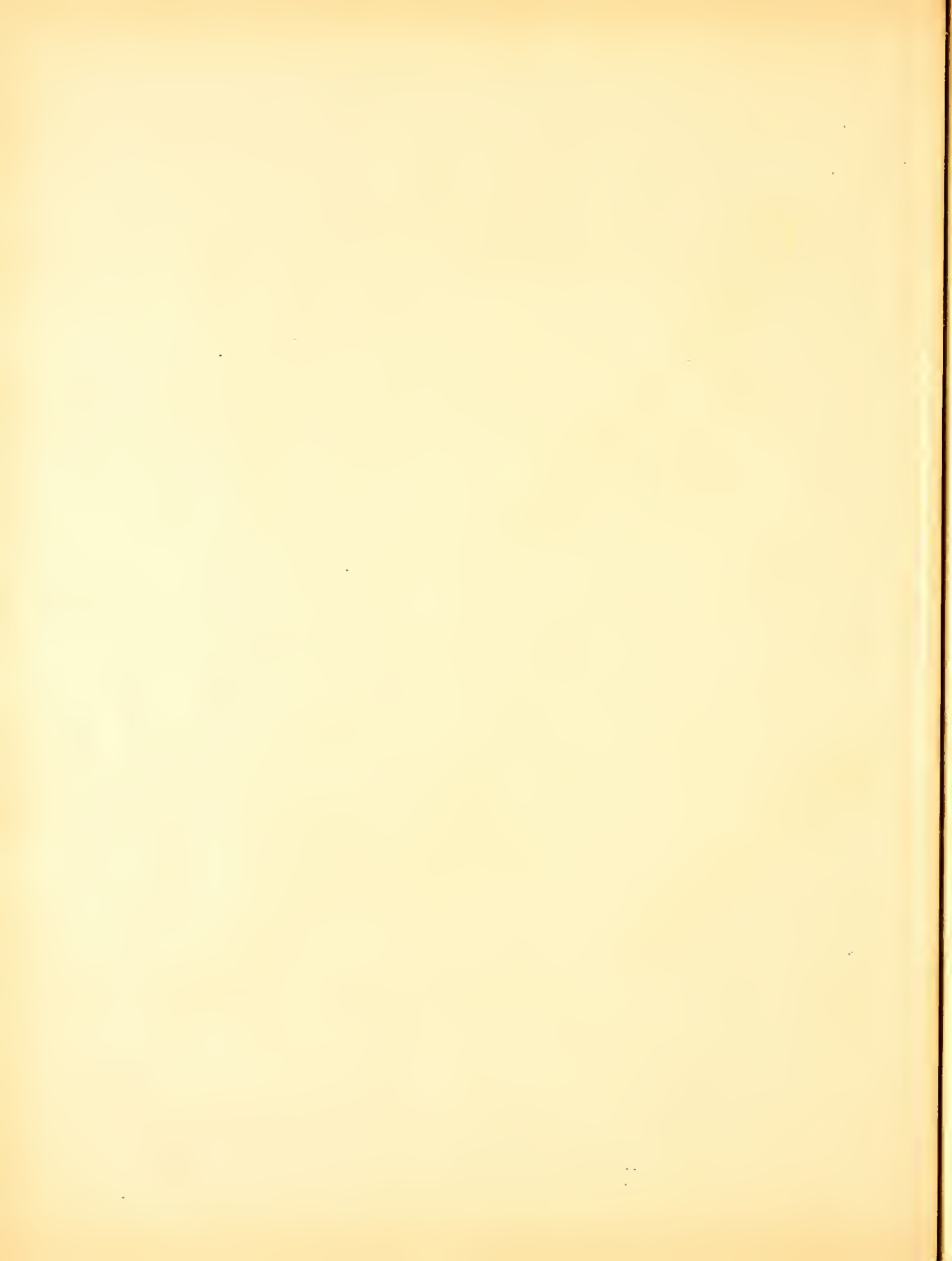



THE STORE OF EXCELLENCE

In no line of goods is it more necessary to be sure of quality than in the lines of watches, diamonds, jewelry and silverware. During the 40 years that we have been in business in Angola we have striven to handle dependable merchandise. You will find all the nationally known goods, articles of unquestioned superiority, such as Elgin, Rockford, Waltham, Hamilton and Howard Watches, Big Ben Clocks, Tiffany Diamonds, Rogers Bros. 1847 Silverware, Genuine American Cut Glass, Queen City Rings, Hull Umbrellas, Parker Fountain Pens, Etc., in our stock. Of course we handle many other lines, but the fact that the manufacturers of goods of such national reputation want us to take the agency for their lines, speaks volumes to the thinking buyer. Do as they do, tie up with the Store of Excellence.

Our store is the best place to buy presents for Xmas, Weddings, Anniversaries, Commencement, Birthdays and all other occasions

Umbrellas Cut Glass, and China

Can you think of any present that will be prettier, more serviceable or acceptable than a nice Umbrella, a piece of Cut Glass or China? Well I guess not. With umbrellas bought here we give you an **EXTRA HANDLE FREE.**

Before You Buy a Ring Be Sure You See the Q. C.

No such ring values were ever offered before. You are guaranteed for all time against lost stones (except diamonds).

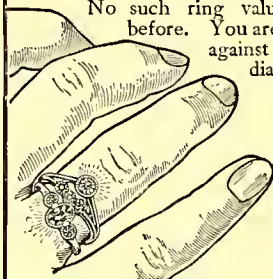

Guaranteed Rings

are marvelously beautiful. Over 2,000 designs. From \$2.00 up. Look for Q. C. stamp inside each ring. Come in and get free birthstone card.

We can also show you something in

Silverware

Knives and Forks, sterling silver and plated Spoons, Berry Spoons, Forks, Meat Forks, Orange Spoons and Salad Forks, etc. We have taken the greatest of care in the selection of our stock and know we can please you. We buy direct and save the middle man's profit. All goods bought here Engraved Free while you wait.

WATCHES

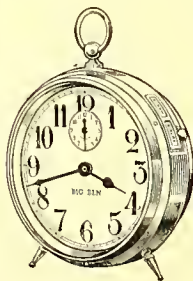

Our display of watches is ready for your inspection and includes the best makes of movements and cases. Among the movements you will find Rockford, Elgin, Waltham, Howard, Hamilton, Hampden, Illinois, as well as the Ingersoll for the Boy or Girl.

We also have a complete line of Clocks—Mantle, Hanging, Gilt and Alarm Clocks, and the noted BIG BEN. We know we can suit you and save you money.

Watch Repairing and Settings of All Kinds



DIAMONDS

We can show you a Fine Stock of Diamonds, Rings, Stick Pins and Brooches, but that is not all we have. We carry a full assortment of Rings of all kinds, set or plain. We have the name of carrying the largest line of Rings in Stenben County. Look our stock over when in Angola,

F. E. Burt

Jeweler and Optician

ANGOLA, = INDIANA

If you
find you
need
Glasses

do not put
it off, but
come to us at
once, for a
Complete
FREE
Examination

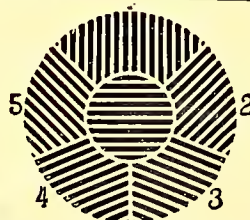

Cover the left eye and see if the lines in all sections of the above circle appear equally dark and distinct. If not, you have Astigmatism—a visual defect which should be corrected at once. Try the left eye in the same manner.

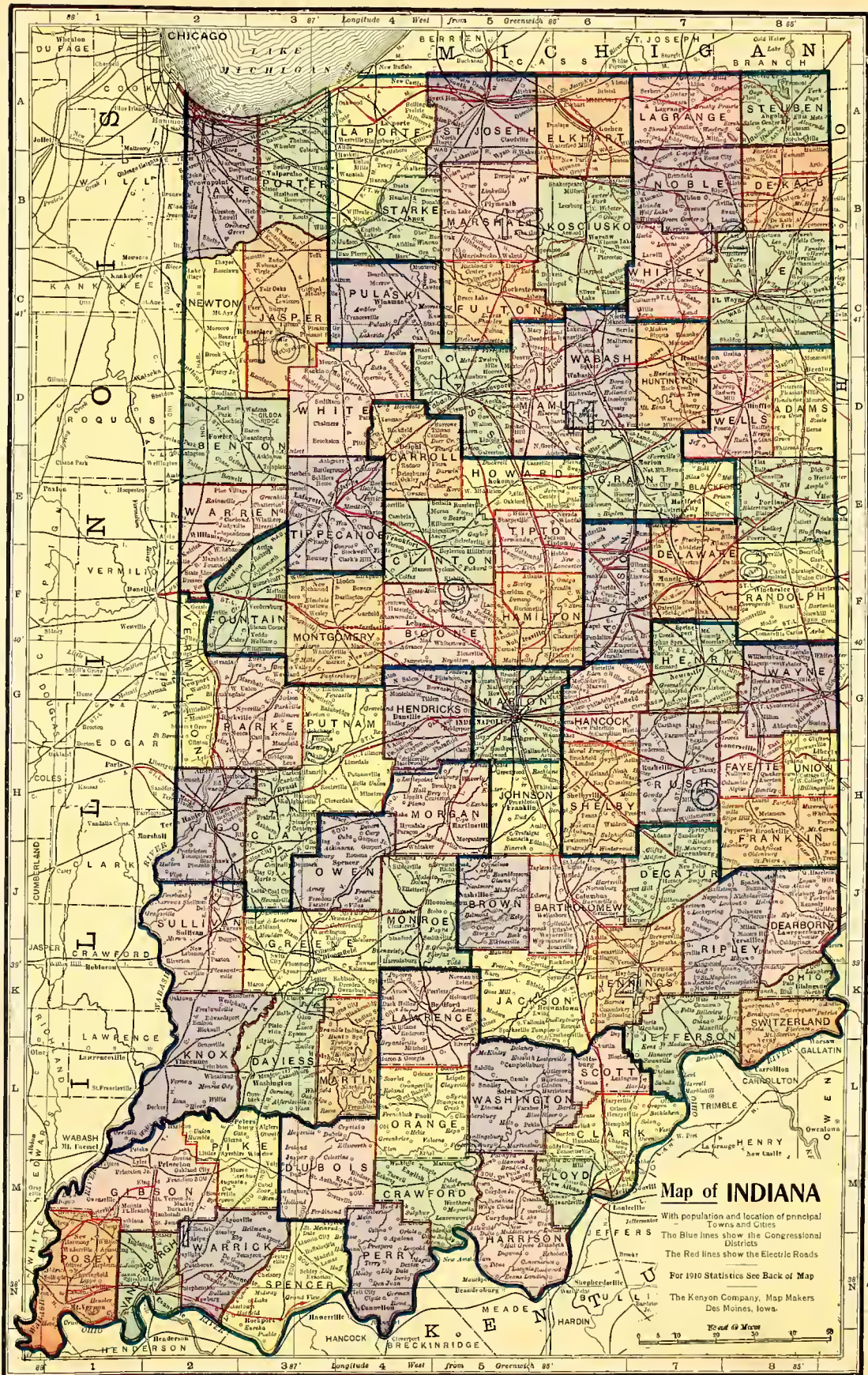

Map of INDIANA

With population and location of principal
Towns and Cities
The Blue lines show the Congressional
Districts
The Red lines show the Electric Roads
For 1910 Statistics See Back of Map
The Kenyon Company, Map Makers
Des Moines, Iowa.

OFFICIAL 1910 UNITED STATES CENSUS

Populations of States

Population of Indiana By Counties.

NOTE—By use of the INDEX LETTER and FIGURE following name of City or Town, its Location can be easily determined

OFFICERS

G. R. WICKWIRE, Pres.
D. R. BEST, Vice-Pres.
EZRA L. DOOGUE, Secy.
CLAUDE H. DOUGLASS, Clerk



DIRECTORS

G. R. WICKWIRE DOAK R. BEST
E. L. DODGE W. M. BROWN
W. H. WALLER J. A. WOODHULL
CLAUDE H. DOUGLASS

ANGOLA BANK TRUST CO.

ANGOLA, INDIANA

Capital Stock Paid in - \$ 60,000.00
Stockholders' Additional Liability 60,000.00



This institution does a conservative banking business under the laws of the State of Indiana, and is examined by the banking department of the state.

A wise provision of the law governing Trust companies is: "Officers and directors of Trust companies cannot borrow a dollar of the company funds." The funds are for the lawful use of its patrons.

This institution is authorized to act as Trustee, Administrator, Executor, Commissioner or Guardian in handling property and estates and is also a depository for public funds.

Open a Savings Account with Us

and create a reserve fund that will help to cut out the worry that hinders you from doing your very best. Interest is added to the account in this department semi-annually.

We believe that it is one of the functions and privileges of a Trust Company to place at the disposal of its customers the benefits of experience. We are always ready to give information and advice on financial and business matters. Do not hesitate to call on us and get acquainted for our mutual advantage. This institution has had a steady, healthy growth since its organization.

SAFETY DEPOSIT BOXES FOR RENT

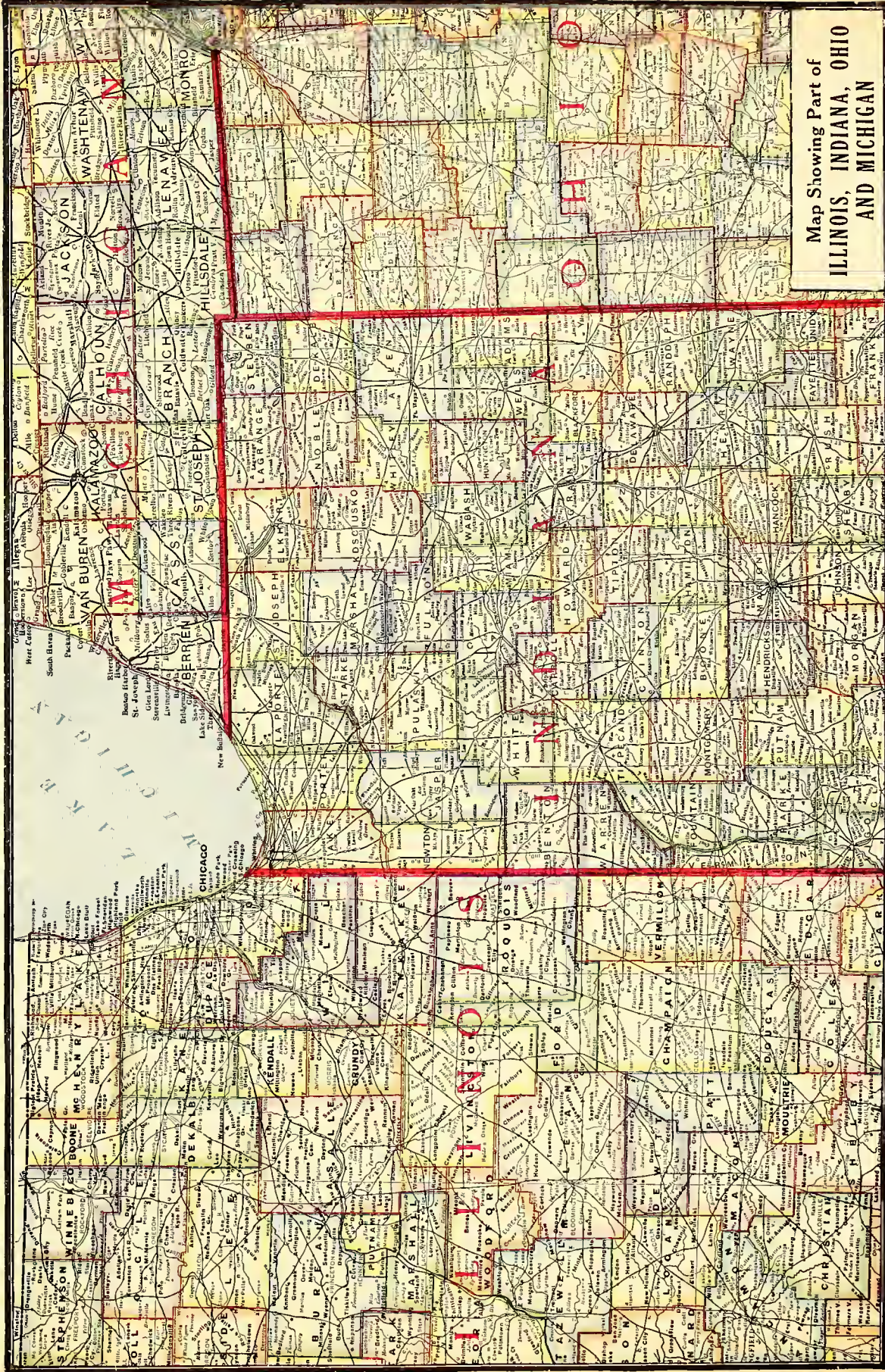

Map Showing Part of
ILLINOIS, INDIANA, OHIO
AND MICHIGAN

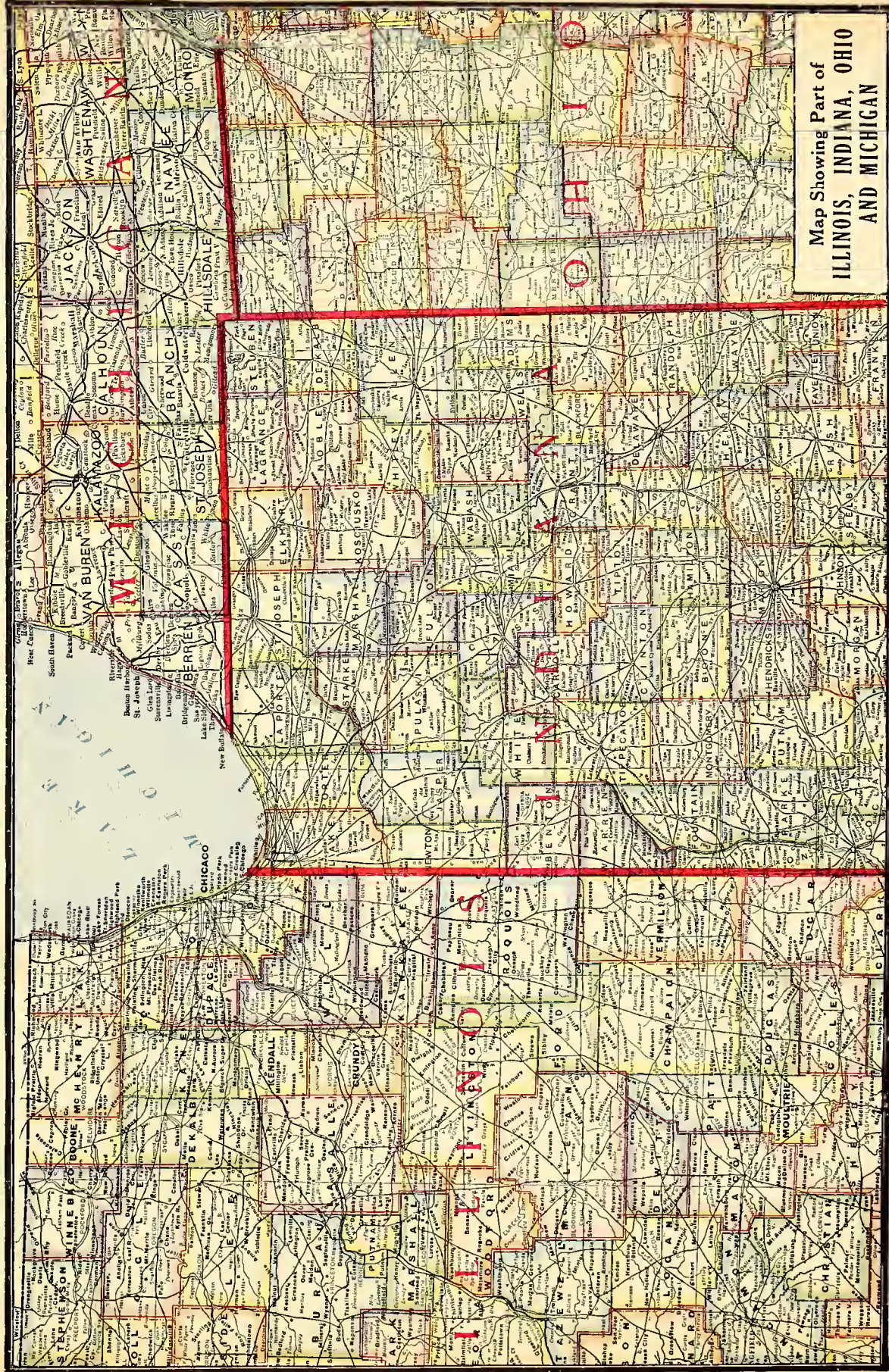

Map Showing Part of
ILLINOIS, INDIANA, OHIO
AND MICHIGAN



Life Is a Battle



MAIN BUILDING

In which the trained man gets the laurels. In this day of specialists and specialties it pays to be prepared for the opportunities which come to all.

Great men, learned men, the so-called "Captains of Industry," may differ in politics and in religious belief, in systems and in methods, but on the question of education they are agreed. They advise the young man or woman to procure an education even at the cost of great inconvenience. The untrained man or woman goes through life with a sorry and often wholly unnecessary handicap.

The Residents of Stenben County are fortunate in having at their door an institution of learning which offers College Courses that are **standard**. The course leading to the degree of Bachelor of Arts requires twelve terms above the High School. The Pedagogical course leading to the degree of B. Ed. requires nine terms. A shorter scientific course is offered leading to the degree of B. S.

Students can also get the best High School and Preparatory work. The State Board of Education has approved the High School Equivalent Course.

There is always a demand for teachers in the Grades and High Schools. The Normal department of Tri-State College is its especial pride. The methods are modern and up-to-date, and the popularity is attested by the crowds of students that come from three states for Teachers Training work.

The technical world is asking for trained Chemists and Engineers. Tri-State College can make the student a Civil, Mechanical, Electrical or Chemical Engineer in two years, so that he can do actual engineering work.

The graduates of the College of Pharmacy have never failed at the state examinations. That is the best proof of efficiency that could be offered.

Book keeping, Short hand, Typewriting and all Commercial subjects are thoroughly taught. This department has more calls than it can supply, for students who are capable of keeping a set of books.

The courses in Public School Music and Drawing are to be recommended. The College could place many more graduates of these courses in good positions. The demand for teachers of music and drawing is increasing.

Piano, Voice and Elocution are taught all the year round by competent instructors and at extremely moderate rates.



The President will be glad to send detailed information to any persons who are interested. A complete catalogue is published yearly and can be had on request.



Tri-State College

Established 1884.

Angola, Ind.



ENGINEERING BUILDING

MAP OF THE
UNITED STATES

Copyrighted 1911 by
The Kenyon Company, Map Makers
Des Moines, Iowa

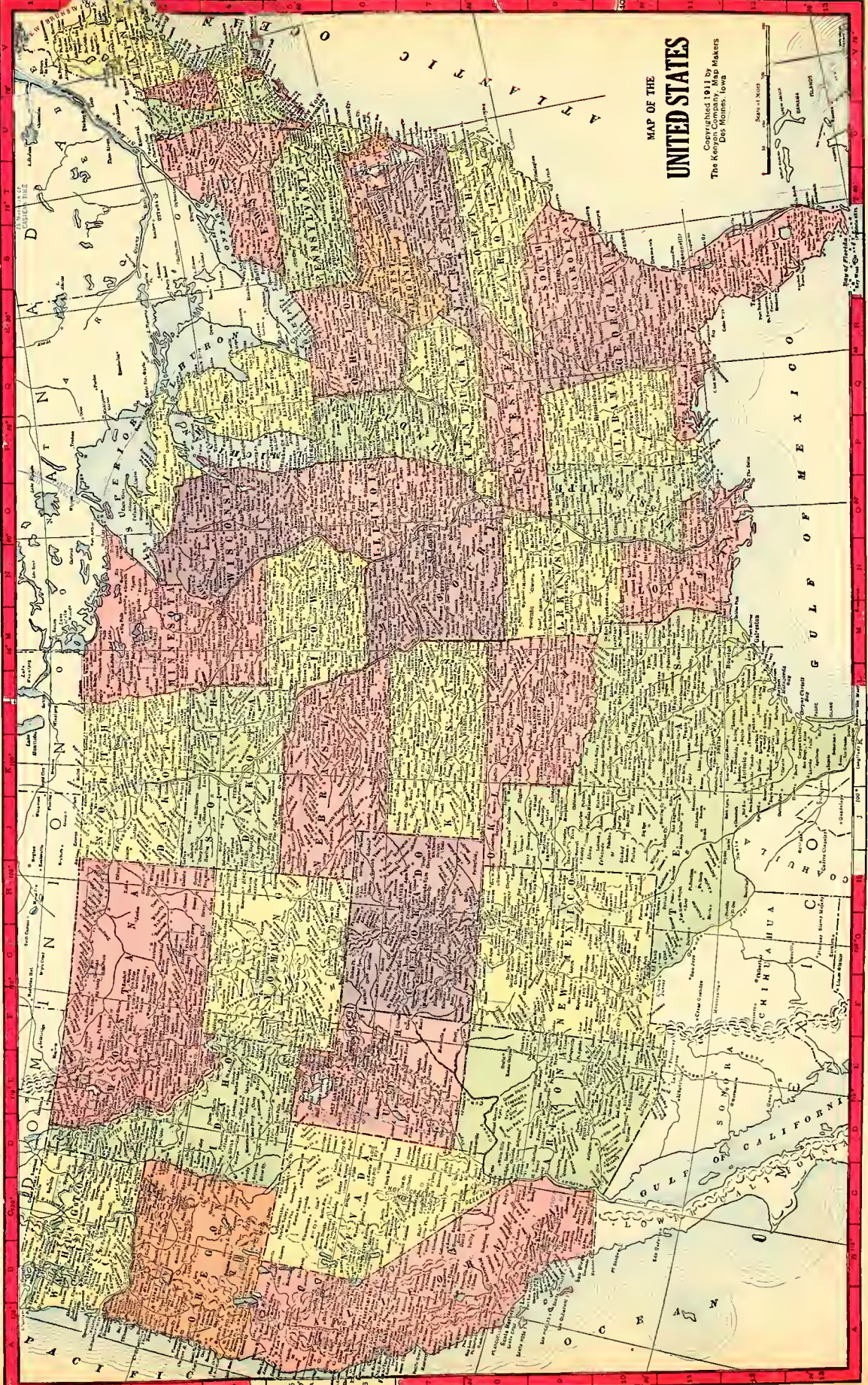





CONGRESSIONAL, JUDICIAL, AND LEGISLATIVE OFFICIALS



HON. CYRUS CLINE
Member Congress, 12th Congress-
ional District

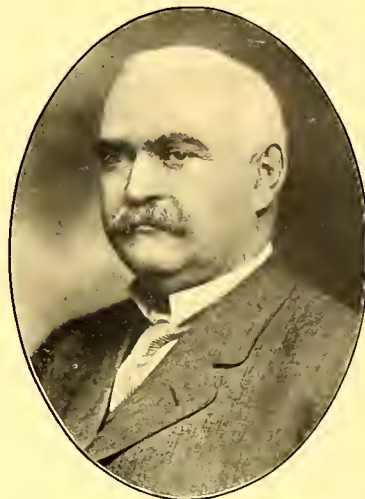

HON. FRANK M. POWERS
Circuit Judge, 35th Judicial Circuit



HON. MAURICE MCLEW
Representative Steuben and LaGrange Counties
in the State Legislature



HON. STEPHEN A. POWERS
Representative Steuben and DeKalb Counties
in the State Senate

MEMBERS OF THE STEUBEN COUNTY PRESS

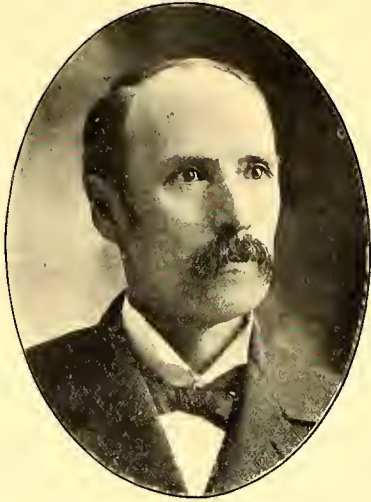

OSCAR F. RAKESTRAW
Editor Steuben Republican



EDWARD D. WILLIS
Editor Steuben Republican



RAY E. WILLIS
Postmaster
Editor Steuben Republican



HARVEY W. MORLEY
Editor Angola Herald



WARREN D. WELLS
Editor Fremont Eagle



ARTHUR D. WELLS
Editor Orland Zenith

OFFICIALS OF THE CITY OF ANGOLA



E. M. HETZLER
Proprietor of Angola Monument Co.
Second Ward Councilman



CHAS. M. HUBBEL
Councilman-at-Large



PROF. C. C. SHERRARD
President of the Board of Directors
of the Tri-State College
Third Ward Councilman



FRANK T. DOLE
Councilman-at-Large



THOMAS OWENS
Proprietor of Owens Poultry Packing House
Mayor



H. F. THOMPSON
First Ward Councilman



ANDREW J. SNYDER
City Marshal



ROY HIRST
City Clerk



J. D. CASSEL
City Police

PUBLIC OFFICIALS AND PROMINENT RESIDENTS



CHAS. LIBEY
Trustee Salem Township



NATHAN E. SICKLES
Trustee Pleasant Township



GEO. M. BROWN
Trustee Otsego Township



HARLEY MERRIETT
Trustee Jackson Township



LYNN COLLINS
Trustee Jamestown Township

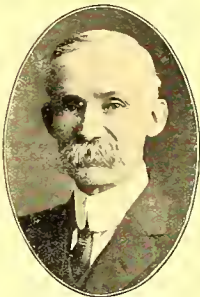

D. C. RANSBURG
Trustee Steuben Township



MILO THOMPSON
Trustee Millgrove Township



FRANK COLE
Trustee Scott Township



FRANCIS H. RAMSAY
Justice of the Peace
Angola



J. P. ALBRIGHT
Member Advisory Board
Fremont Township



LATTA F. HERSHEY
Sheriff-Elect
Assessor Jamestown Township



EDWARD GEORGE
Assessor Steuben Township



WILLIAM W. ELSTON
Deputy Game Warden, Angola



ZIBA R. ELSTON
Private Sec'y. to Congressman Cline
Angola



GLENN VAN AUKEN
Joint Senator Elect
Angola



LAUREN E. SMITH
with Angola Brick and Tile Co.
Angola

MEMBERS OF THE STEUBEN COUNTY BAR



JOSEPH A. WOODHULL
Angola



DOAK R. BEST
Angola



EMMETT A. BRATTON
Angola



WILLIAM M. BROWN
Angola



JAMES R. NYCE
Angola
Prosecuting Attorney Elect



CHARLES BECKHOLT
Angola



CHARLES A. YOTTER
Angola



ALPHONSO C. WOOD
Angola



CLYDE C. CARLIN
Angola



THOMAS WICKWIRE
Angola



FRANK J. SAILOR
Fremont



DUDLEY W. GLEASON
Fremont



WILLIAM E. HECKENLIVELY
Angola



JOSEPH BUTLER
Orland



FRED SCHNEIDER
Stroh



URIAH L. WAMBAUGH
Angola



BUSINESS MEN OF THE CITY OF ANGOLA



FRED W. SHELDON
Grain Merchant



ROYAL J. CARPENTER
Cashier Steuben County State Bank



JOHN B. PARSELL
Cashier First National Bank



EZRA L. DODGE
Cashier Angola Bank



FRANK E. JACKSON
Merchant



WILLIAM K. SHEFFER
Newspaper Correspondent



ALVAH E. ELSTON
Merchant



HENRY E. KRATZ
Prop. Kratz's Pharmacy



FRANK ZABST
Implement Dealer



HOWARD W. DUGUID
Implement Dealer



CHAS. ELYA
Mgr. Croxton Theatre



FRANK D. PARKER
Furniture Dealer



H. B. WEICHT
Funeral Director



F. GIBSON
Baker



CHAS. E. WELLS
Grocer



FRANK E. BURT
Jeweler and Optician

BUSINESS MEN OF THE CITY OF ANGOLA



JOS. W. GOODWIN
Mfr. Hardwood Lumber



JOHN W. BUTZ
Mfr. Hardwood Lumber



BURDETTE B. GOODALE
Abstractor



ORVILLE GOODALE
Abstractor



J. EDWARD WOLFE
Supt. Universal Tire Protector Co.



A. FRYINGER
Prop. Frysinger Pharmacy



DENNIS TRIPLETT
Merchant



GEO. E. MALLORY
Director First National Bank



ELMER TRITCH
Insurance



J. MACK FISHER
Barber



JOHN F. ADAMS
Barber



W. LEE BENDER
Barber



WILLIAM H. WATSON
Prop. Watson's Hotel



LEE BROOKS
Prop. Brooks' Restaurant



PAUL BROOKS
Prop. Brooks' Restaurant



HENRY WIRICK
Prop. Hotel Wirick



BUSINESS MEN OF THE CITY OF ANGOLA



L. FREDERICK WILLIAMSON
of Williamson Hardware



W. EDWARD WILLIAMSON
of Williamson Hardware



WILLIS W. LOVE
Prop. Love's Cigar Factory



GLAD A. HENDRY
of L. A. Hendry & Co.



ARCHIE E. WELLS
Prop. The Tobacco Store



HOWARD C. JACKSON
Prop. Jackson's Pharmacy



JOE BROKAW
Merchant Tailor



ROSS H. MILLER
Merchant Tailor



JOHN A. CROXTON
President Steuben County
State Bank



EMMETT S. CROXTON
President First National
Bank



JOHN HARPHAM
Director First National
Bank



HARRY E. WILDER
Manager Home Telephone
Company

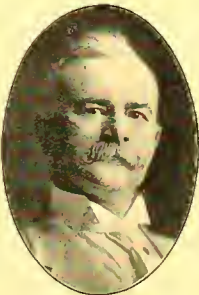

EDWARD POWERS
Real Estate



LAWRENCE N. KLINK
Funeral Director



AMOS JUNOD
Mgr. Junod Grocery Co.



CARL REDDING
Prop. Redding's Jersey Dairy

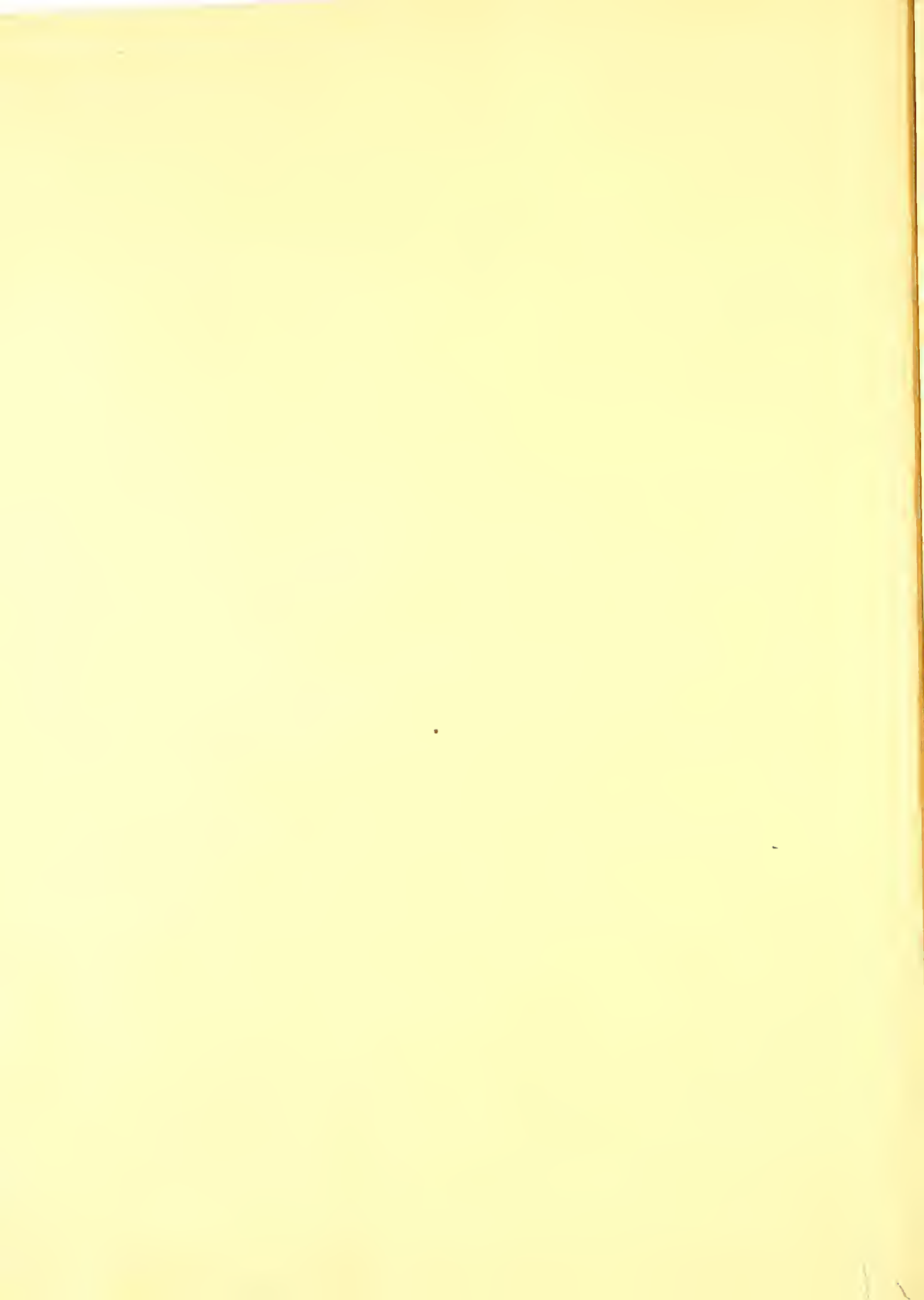

BUSINESS MEN OF THE CITY OF ANGOLA



JONAS SOMERLOTT
Mgr. Beyer Bros. Poultry House



CLAUDE MORSE
Mgr. Indiana Utilities Co.



CHAS. O. BURKHART
Modern Steam Laundry



GUY RITTER
Modern Steam Laundry



GEO. CONKLIN
Mgr. Conklin Music Store



ADEN L. SEELEY
Insurance



EDGAR C. STAFFORD
Insurance



IVAN W. CLEM
Insurance



FRANK SALON
Upholsterer



HERBERT H. HIGBIE
Merchant



B. J. BOHNER
Jeweler



HARRY L. SOWLE
Cigar Manufacturer



E. E. SPADE
Angola Ice Cream Co.



WALTER E. IVES
Angola Ice Cream Co.



GLEN HIGHT
Prop. Angola Garage



ALFRED COLLINS
Prop. Angola Garage

PUBLIC OFFICIALS AND PROMINENT RESIDENTS



DANIEL SHANK
Director Steuben County
State Bank



ORVILLE CARVER
Director Steuben County
State Bank



L. C. STIEFEL
Prop. Stiefel's Department
Store



ALEXANDER JOHNSON
Gen. Sec'y National Conference
Charities and Correction



FRANK D. HUGHES
Clerk Circuit Court



AUSTIN M. PARSELL
County Sheriff



JAMES A. SHAUGHNESS
County Auditor



FRANK C. DEWEY
Deputy County Auditor



JESSE CRAMPTON
County Treasurer



H. LYLE SHANK
Supt. County Schools



CARY E. COVELL
County Surveyor



THOMAS P. FRENCH
County Assessor



LAWRENCE GATES
Insurance



KENNETH L. MILLER
Postoffice Clerk



JOHN CRAIN
City Mail Carrier



GUY J. SHAUGHNESS
Assistant Postmaster

PROFESSIONAL AND OTHER PROMINENT RESIDENTS



DR. FRANK B. HUMPHREYS
Director First National Bank
Angola

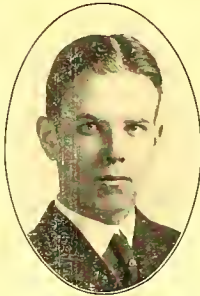

DR. WILLIAM F. WALLER
Angola



DR. THEODORE F. WOOD
Director First National Bank
Angola



DR. HUGH D. WOOD
Angola



DR. MARY THAYER T. RITTER
Angola



DR. LAWRENCE L. DILL
Angola



DR. G. N. LAKE
Pleasant Lake



DR. O. H. SWANTUSCH
Metz



DR. H. A. NICHOLS
Flint



DR. ROBERT L. WADE
Fremont



W. H. HEYLER, D.D.S.
Orland



SAMUEL C. WOLFE, D.D.S.
Pres. Universal Tire Protector Co.
Angola



BENJAMIN F. WOLFE, D.D.S.
Fremont



FRED A. EMERSON
Commercial Traveler, Angola



CLAIR W. WISNER
Merchant, Metz



FORD GOODALE
Postmaster, Metz



PROMINENT STEUBEN COUNTY RESIDENTS



SETH S. AVERY
Farmer, Pleasant Lake



THOMAS W. TEEGARDIN
Farmer, Hamilton



FRANK B. VAN AUKEN
Farmer, Angola



ROBERT D. RAMSAY
Farmer, Angola



MRS. JOHN HARPHAM
Angola



MRS. FRED SCHNEIDER
Stroh, wife of former County Clerk



MRS. L. A. BARBER
Metz



L. A. BARBER
Retired, Metz



ENOCH CHARD
Liverman, Angola



GEO. W. MYERS
Retired Farmer, Angola



CHAS. A. SHEETS
Agent Standard Oil Co.
Angola



JOSEPH BEIL
Mgr. Bachelor Brick & Tile Co.
Angola



PETER RICHARDSON
Prop. Oak Bluff Hotel, Crooked Lake



J. R. CARY
Photographer, Angola



HEMAN F. CARPENTER
Director Steuben County State Bank, Angola



C. E. BEATTY
Baker, Angola



PROMINENT STEUBEN COUNTY RESIDENTS



LYNN C. BISBEE
Insurance, Fremont



HERMAN STRAW
Mgr. Creamery, Fremont



MRS. H. H. PINCHON
Fremont



H. H. PINCHON
Lumber Dealer, Fremont



ALFRED WESTWICK
Contractor, Fremont



EARL HALL
Mgr. Hammel Milling Co., Fremont



C. L. SHATENBERGER
Fremont



E. C. DUGUID
Merchant, Fremont



JOHN ZIMMERMAN
Druggist, Ray



S. W. DUGUID
Director First State Bank, Fremont



FRANCIS J. CLARK
Director Bank of Fremont, Fremont



CHAS. P. McCLUE
Director Bank of Fremont, Fremont



OLIVER P. BROWN
Horseman, Hamilton



BURTON YOUNG
Breeder of thoroughbred stock, Ray



ALLISON S. SMITH
Miller, Flint



WARREN ARNOLD
Merchant, Flint



PROMINENT ORLAND AND PLEASANT LAKE RESIDENTS



WILLIAM J. CASE
Auto Dealer, Orland



OLIVER STAYNER
Veterinary Surgeon, Orland



ELLIS E. SWIGER
Coal Dealer, Orland



DEWITT C. SALISBURY
Mgr. Millgrove Creamery



HENRY C. GILES
Commercial Traveler, Orland



HENRY F. GILES
Orland



FRANK G. SALISBURY
Insurance and Real Estate, Orland



OON G. STUCK
Postmaster, Orland



ROBERT N. SANDERSON
Miller, Orland



EMMET WEHRLY
of Helme Implement Store, Orland



GEO. H. ARVER
of Arver & Wells, Orland



JOHN G. PARKER, (Deceased)
Founder the Parker Store, Orland



WM. H. ANSTETT
Implements, Pleasant Lake



FRANK H. CHADWICK
Merchant, Pleasant Lake



ALVIN GOODWIN
Wholesale Lumber, Pleasant Lake



JOHN O. MATSON
Merchant, Pleasant Lake



Universal Treads and Quick Repair Boots



YOU are paying for **"Universal"** treads whether you use them or not, with the wear, tear and repair to your tires!

Then why not use them and not only save your tires from the wear and tear of road contact but yourself from the annoyance, delay and expense due to tire injury?

"Universal" treads or tire protectors fit any and all makes of tires. They're as easy to install or remove as the ordinary quick or detachable tire.

With your car equipped with **"Universal"** tire protectors you can go and come when you please regardless of road conditions and be certain of getting back safe and sound. Real satisfaction in motoring is only arrived at by elimination of tire trouble. **"Universal"** treads eliminate tire trouble.

"Universal" Quick Repair Boots are made in three types: Ratchet anchor Armored, Armored Clincher and Plain or Unarmored Clincher as shown in cuts. All made in 9-inch, 12-inch, 15-inch and 18-inch lengths. We have a boot for every emergency and at a price to correspond.

You Need A Repair Boot. Every Autoist Does.

For the Steuben County autoist we have a special proposition. Ask us about it. If you want anything for your auto—tires, oil, jacks or tire savers pressure guages, we can supply you and save you money. If you have a casing that is badly cut, torn or blown out, bring it in to us. We can fix it and our charge will be nominal.

Universal Tire Protector Co.



Armored Clincher Quick Repair Boot

ANGOLA
IND.
'PHONE 218



Plain Clincher Quick Repair Boot.

<http://stores.ebay.com/Ancestry-Found>

<http://stores.ebay.com/Ancestry-Found>

